

## State of Georgia Multi-Bank/Multi-Services RFQB Table of Contents

### A. Purpose, Background, Schedule of Events, Proposal Preparation, and Evaluation – page 1

#### Attachments

1. The Office of the State Treasurer (OST) RFQB (this document)
2. Compliance Report

### B. Banking Services – page 6

#### Attachments

1. Instructions to Banks
2. Bank Fee Schedule for Banking Services
3. CTAS Flowchart
4. State Accounting Office (SAO) CTAS Reconciliation File Formats
5. Calendar of Proposed Banking Evaluations for State Bank Fee Program participants

### C. Merchant Card Services and Prepaid Card Services – page 7

#### Attachments

1. MCS Proposal Certification
2. MCS Bank General Information Form
3. MCS Mandatory Requirements
4. MCS Mandatory Questions
5. MCS Additional Questions
6. General Account Questions
7. MCS Price Proposal
8. MCS Present Card Systems Locations and Volumes
9. MCS Present Card Systems Equipment List

### D. Deposits and Investments – page 11

#### Attachments

1. Investments – Forward Looking Benefit

### E. Evaluation, Scoring and Selection – page 13

#### Attachments

1. Evaluation, Scoring and Selection Process

COMPLIANCE REPORT

STATE OF GEORGIA

March 2017

Attachment A.2

The below named Bank must comply with the terms of the State of Georgia Depository and Bank Fee Policy, the Statewide Banking Agreements, the Office of the State Treasurer Banking Guidelines, the Statewide Electronic Payments Policy, and the terms of any contracts entered into herewith.

Are you aware of any noncompliance issues in the past 36 months (March 2014-March 2017) related to the documents listed above? \_\_\_\_\_ (Yes or No)

For each instance of noncompliance answer the following:

- Describe each instance of noncompliance: \_\_\_\_\_  
\_\_\_\_\_  
\_\_\_\_\_  
\_\_\_\_\_
- List the dates each instance of noncompliance occurred: \_\_\_\_\_  
\_\_\_\_\_
- Describe the steps taken to correct each instance of noncompliance: \_\_\_\_\_  
\_\_\_\_\_  
\_\_\_\_\_  
\_\_\_\_\_
- What steps do you recommend that your Bank and the Office of the State Treasurer take to prevent recurrences of non-compliance?: \_\_\_\_\_  
\_\_\_\_\_  
\_\_\_\_\_

Name of Banker: \_\_\_\_\_

Name of Banking Institution: \_\_\_\_\_

Date: \_\_\_\_\_



## *Office of the State Treasurer*

*200 Piedmont Avenue, Suite 1204, West Tower*

*Atlanta, Georgia 30334-5527*

[ost.georgia.gov](http://ost.georgia.gov)

Attachment B.1

### INSTRUCTIONS TO BANKS IN THE BANK FEE PROGRAM

The State of Georgia Depository and Bank Fee Policy directs that the Office of the State Treasurer (OST) and state entities "shall reevaluate all banking services every three years, in line with a timetable prepared by OST or when requested by a state entity." State entities include agencies, boards, bureaus and departments. Banking services include bank accounts, services such as treasury management and investment, and analysis fees.

OST is requesting pricing for certain banking services from commercial banking institutions (Banks). We invite your Bank to submit a bid to us for consideration by **4:30 pm EDT on April 7, 2017**.

Recognizing the importance that technological and economic factors have regarding banking services, we require our Bank(s) to meet with their agency customers at least annually to review their use of banking services with an objective to optimize utilization and minimize expense.

It is further recognized that fees for certain regulatory services may change and we require our Bank(s) to advise us and the agency in advance of any impact on their account(s).

It is important for our Bank(s) to recognize that all new bank accounts and any changes in banking services which require an expense in excess of \$1,500 per month will require notification and approval by OST prior to their implementation.

Please refer to OST's Banking Guidelines which can be found on the OST website. It is important that your Bank has finalized a State Banking Agreement approved by both the Bank's legal counsel and the Law Department of the State of Georgia. Additionally, please ensure that your Bank has returned a signed copy of the Banking Guidelines acknowledging that your Bank is aware of the policies that govern the bank evaluation process. Make sure your Bank has submitted your Bank's Master Fee Schedule for Calendar Year 2018 by December 15, 2017.

PLEASE COMPLETE THE FOLLOWING PROPOSAL TEMPLATE FOR THE BANK FEE PROGRAM ACCOUNT AND SUBMIT IT TO OST.

#### **BANK FEE SCHEDULE**

1. For the account, complete Section 1 by entering the Bank Code, AFP Code, Unit Price and the Extended Price for each service listed. Identify any regulatory charges not controlled by your financial institution, e.g., FDIC Insurance/Recoupment that may change over time.
2. In Section 2 of the Bank Fee Schedule, Bank(s) may add banking services they need to provide in order to support the present banking services.

3. **In Sections 3 and 4, list any special provisions and the length of time (up to three years) for which per item prices are committed.**

Please adhere to the following instructions.

- If you require Banking Services to support Current Services, be sure to list the appropriate Volumes and Extended Prices.
- Please provide a dollar value, including \$0 for no charge services, or Do Not Provide on every service line. **No blanks and no dashes.**
- We have listed complete average monthly collected balances. Calculate the FDIC Insurance Assessment, Deposit Administrative Fee, Recoupment or whatever you call it on your basis, per \$100 or per \$1,000, etc. We just want a real dollar amount. Of course, you will be advantaged if you waive it.
- Be careful computing the Negative Collected Balance fee, e.g., \$5.70 per dollar instead of 5.7% and annual amounts instead of monthly.
- Add any implementation or set-up fees. We will amortize them on a straight-line basis over the full 3 years of an agreement.

**ADDITIONAL INFORMATION FOR THE BANK FEE SCHEDULE**

1. **In addition to completing the Bank Fee Schedule for the Bank Fee Program account, OST requires that you provide a pro forma analysis statement for all services and volumes included in each Bank Fee Schedule. The pro forma should include any applicable Earnings Credit Rates (ECRs). The ECRs should be explained in detail separately for each pro forma analysis statement.**
2. Provide the Service Definition for each service listed in the pro forma analysis statement. List the Bank Code and AFP Code for each service.

**In responding to this request, please provide the following information:**

1. A completed Bank Fee Schedule for the account with codes and fees outlined for each service on which the Bank chooses to bid. This Template will be used in the calculation of costs for services. **OST will not make assumptions of incomplete or incorrect calculations, so it is imperative the Template be complete and accurate.**
2. Please ensure that the pro forma matches the line items, codes, volumes, fees and extended prices in your Bank Fee Schedule.

**EVALUATION**

**Please submit a final bid and response to this request in PDF format to [banking@treasury.ga.gov](mailto:banking@treasury.ga.gov) on or before 4:30 pm EDT on April 12, 2017.**

17/072



# Office of the State Treasurer

200 Piedmont Avenue, Suite 1204, West Tower  
 Atlanta, Georgia 30334-5527  
 ost.georgia.gov

## BANK FEE SCHEDULE Attachment B.2

**Date:** 15-Mar-17

**State Agency Name:** Office of the State Treasurer

**State Agency Contact:** Rhen Cain **Phone:** 404.656.2171 **Email:** [rcain@treasury.ga.gov](mailto:rcain@treasury.ga.gov)

**Account Description:** State Bank Fee Program - Agencies Scheduled for Bank Evaluations in FY 2018

**Projected Average Monthly Balance (next 12 months):** \_\_\_\_\_

**Summary of Bank Information for an Average Month** **From:** Jan-16 **To:** Dec-16

**TO BE COMPLETED BY BANK:**

**Bank Name:** \_\_\_\_\_

**Bank Contact:** \_\_\_\_\_ **Phone:** \_\_\_\_\_ **Email:** \_\_\_\_\_

**Secondary Contact:** \_\_\_\_\_ **Phone:** \_\_\_\_\_ **Email:** \_\_\_\_\_

Current Bank Services	Your Bank's Bank Code	Incumbent's AFP Code	Your Bank's AFP Code	Average Monthly Volume	Unit Price	Extended Price
822 EXPRESS MONTHLY FEE		01 04 42		6		
ACCOUNT MAINTENANCE CHEXSTOR		01 00 00		25		
ACCOUNT MAINTENANCE W/CHK RETURN		01 00 00		9		
ACCT TRANSFER / PER TRANSFER		25 02 01		10		
ACH ADDENDA ORIG		25 01 20		40,071		
ACH CEO (ONLINE BANKING) FRAUD FILTER REVIEW - ITEM		25 10 53		1		
ACH CEO FRAUD FILTER STOP - ITEM		25 10 52		2		
ACH CEO RETURN SUBSCRIPTION - ITEM		25 04 00		21,204		
ACH CEO RETURN SUBSCRIPTION-ACCOUNT		25 04 00		34		
ACH CEO SUBSCRIPTION - ACCOUNT		25 07 03		56		
ACH CEO SUBSCRIPTION - ITEM		25 07 03		5,263		
ACH CHANGE/DELETE/REVERSAL FEE		25 06 41		12		
ACH CORPORATE OFF US CREDITS		25 01 01		561		
ACH CORPORATE OFF US DEBITS		25 01 00		129		
ACH CORPORATE ON US CREDITS		25 01 01		122		
ACH CORPORATE ON US DEBITS		25 01 00		10		
ACH DELETE - ITEM		25 06 20		4		
ACH DELETIONS BATCH OR FILE		25 06 21		1		
ACH DELETIONS-ITEMS		25 06 20		5		
ACH EXCEPTION PROCESS-DUPLICATE FILE		25 06 22		1		
ACH FAX PAGE		25 04 00		24		
ACH FAX SERVICE		25 07 10		12		
ACH FRAUD FILTER STOP MTHLYBASE		25 10 50		1		
ACH INPUT-ECHANNEL		25 05 04		12		
ACH MAILED REPORT		25 07 11		1		
ACH NOC - INFO REPORTING ADVICE		25 03 02		27		
ACH NOC - MAIL ADVICE		25 03 02		1		
ACH NOC - TRANSMISSION ADVICE		25 03 02		718		
ACH NOTIFICATION OF CHANGE FEE		25 10 70		17		
ACH OFF US CREDITS		25 01 01		4,372		
ACH OFF US DEBITS		25 01 00		136		
ACH ON US CREDITS		25 01 01		657		
ACH ON US CREDITS-SAME DAY		25 01 01		94		
ACH ON US DEBITS		25 01 00		3		
ACH ON US DEBITS-SAME DAY		25 01 00		7		
ACH ORIG PER ITEM CCD FEE		25 01 05		655		
ACH ORIG PER ITEM CTX FEE		25 01 0A		1,684		
ACH ORIG PER ITEM PPD FEE		25 01 07		9,113		
ACH ORIGINATED - ADDENDA REC		25 01 20		231		
ACH OUTPUT-FILE		25 04 00		1		
ACH PER BATCH FEE		25 08 00		53		
ACH PERFECT RECEIVABLES - ADDENDA		25 02 20		37,919		
ACH PERFECT RECEIVABLES - ITEM		25 02 02		37,922		

ACH RETURN ADMIN -ELECTRONIC		25 03 02	1,594
ACH RETURN ITEM - DISHONORED		25 03 11	1
ACH RETURN ITEM FEE		25 10 70	14
ACH RETURN ITEM-ELECTRONIC		25 03 02	659
ACH RETURN UNAUTHORIZED -ELECTRONIC		25 03 12	42
ACH REVERSAL - ITEM		25 06 42	3
ACH REVERSALS-ITEM		25 06 40	6
ACH STANDARD REPORTS-FAX		25 99 99	6
ACH WELLS FARGO NOC - TRANS ADVICE		25 10 70	298
ACH WELLS FARGO NOC-INFO REPT ADVICE		25 10 70	11
ACH/WIRE PERFECT RECEIVABLE-MO BASE		25 00 00	1
AFC EXCEPTION HANDLING		25 10 53	1
AFC FILTER SETUP/CHG BY BANK		25 10 51	1
AFC FILTER SETUP/CHG BY CLIENT		25 10 51	1
AFC UNAUTH DEBIT REPORT MAIL		25 07 11	1
ANALYSIS STATEMENT PRINT		01 04 11	8
AP&R ACH PPAY MO PER ACCT		25 10 50	1
ARP AGED ISSUE RECORDS ON FILE-ITEM		20 99 99	7,100
ARP AGED PAID NO ISSUE		20 01 10	90
ARP AUTO D/T TO CLIENT/RCRD		20 03 01	3,040
ARP AUTO D/T TO CLIENT/TRAN		20 02 01	4
ARP CUSTOM PROGRAMMING MONTHLY BASE		20 04 20	9
ARP FULL PPAY MAINT PAPER RPT		20 00 10	1
ARP FULL RECON MAINT-PPR RPTS		20 00 10	1
ARP FULL RECON-ITEM		20 02 01	29,162
ARP ITEM PAID NO ISSUE INFO-ITEM		15 03 10	2
ARP MONTHLY BASE - FULL		20 00 10	10
ARP MONTHLY BASE - PARTIAL		20 00 20	7
ARP OUTPUT - TRANSMISSION		20 03 01	9
ARP PART POSITIVE PAY ISSUE - ITEM		20 02 01	130
ARP PARTIAL MAINT-PAPER RPTS		20 00 20	1
ARP PARTIAL PER PAID ITEM		20 01 20	10
ARP PARTIAL PPAY MAINT-PPR RPT		20 00 20	1
ARP PARTIAL RECONCILIATION - ITEM		20 03 10	283
ARP POSITIVE PAY RETURN-OTHER		15 03 22	1
ARP PPAY MAINT-NO RECON		15 00 30	7
ARP RECON OUTPUT FILE		20 03 01	4
ARP REPORTS ADDL DUP ANCILLARY		20 03 25	1
ATM DEPOSITS		10 00 00	1
BAI MONTHLY BASE		40 00 00	3
BAI PREMIUM ITEM		40 02 21	252
BAI PREMIUM MONTHLY BASE		40 00 00	3
BAI TRANSACTIONS REPORTED		40 00 00	233
BANK CONFIRMATION AUDIT REQUEST		01 06 30	1
BIB (ONLINE BANKING)ADDL INFO REPORT FEE		01 08 01	1
BIB LEVEL 3 MONTHLY FEE		40 00 52	3
BIB TOKEN FEE		01 08 01	1
BOOK CREDIT		35 03 20	2
BRANCH CASH OTC DEPOSIT/\$1000		10 00 1Z	35
BRANCH CASH-NIGHT BAG/ATM DEP		10 00 1Z	40
BRANCH COIN ORDER/ROLL		10 00 44	1
BRANCH CURR ORD/PARTIAL STRAP		10 00 4B	1
BRANCH CURR ORD/STRAP		10 00 4A	1
CASH CONC DEP INPUT WEB ADDL FIELD		26 03 05	87
CASH CONC DEP INPUT WEB FIRST FIELD		26 03 05	90
CASH CONC ONLINE MONTHLY BASE		26 07 00	1
CASH CONCENTRATION ACH TRANS-FILE		26 05 00	10
CASH CONCENTRATION ACH TRANS-ITEM		26 05 00	89
CASH CONCENTRATION ADD/CHG-LOCATION		26 06 00	1
CASH CONCENTRATION EXT STORGE-FIELD		26 03 10	177
CASH CONCENTRATION INACTIVE LOC		26 01 20	16
CASH CONCENTRATION MONTHLY BASE		26 00 00	1
CASH DEP/\$1 VERIFY IN CASH VAULT T1		10 00 15	11,068
CASH DEP/\$1 VERIFY IN CASH VAULT T2		10 00 15	93,231
CASH VAULT ADJ ADVICE - US MAIL		10 05 20	1
CASH VAULT CASH ORDERS-CEO		10 01 41	1
CASH VAULT CASH ORDER-TOUCHTONE		10 01 41	1
CASH VAULT COIN FURNISHED - ROLLED		10 01 44	2
CASH VAULT CURRENCY FURN-NONSTD		10 01 48	79
CASH VAULT DEPOSIT CASH AND CHECK		10 01 00	21
CASH VAULT DEPOSITS		10 00 01	24
CASH VAULT MONTHLY MAINT 1 LOC		10 01 54	1
CASH VAULT TRANS RECAP RPT-FAX		10 07 01	1
CD ROM MONTHLY FEE		01 04 05	3
CD ROM PER ITEM FEE		20 02 03	2,017
CD ROM STMTS/REPORTS RETURNED		15 13 60	2
CEO (ONLINE BANKING) ACH HYP ITM DET INQ - PER ITEM		25 07 03	196
CEO BASIC BANKING - MONTHLY BASE		40 00 02	1
CEO BASIC BANKING ADDL ACCT-MO BASE		40 00 02	2
CEO EDI PMT DETAIL - ADDENDA ITEM		30 05 24	1,097
CEO EDI PMT DETAIL - ITEM		30 05 24	891
CEO E-STMT SUBSCRIPTION - ACCOUNT		01 03 00	2

CEO E-STMT SUBSCRIPTION - ITEM		01 03 00	861
CEO EVENT MESSAGING SERVICE - EMAIL		40 02 ZZ	983
CEO EVENT MESSAGING SERVICE - TEXT		40 02 ZZ	1
CEO IMAGE VIEW < 90 DAYS - ITEM		15 13 52	34
CEO IMAGE VIEW > 90 DAYS - ITEM		15 13 52	27
CEO PREV DAY EXP DESC - PER ITEM		40 02 71	52
CEO REGISTER INPUT - ITEM		20 02 00	57
CEO RETN ITEM SUBSCRIPTION OPT DETL		10 04 10	1
CEO RETURN ITEM RETRIEVAL-IMAGE		10 04 14	109
CEO WELLSTAX PAYMENT		01 01 00	9
CEO WELLSTAX SUBSCRIPTION PER ACCT		01 00 99	1
CEO WIRE INQUIRY DETAIL - PER ITEM		40 03 40	15
CHECK DEPOSIT-PAPER		10 02 00	1
CHECK SORT- BASE FEE		15 11 00	1
CHECKS PAID		15 01 00	2,059
CHECKS PAID REJECTS 3 MTHS +		15 03 00	8
CHECKS RETURNED W/STATEMENT-ITEM		15 99 99	251
CKS DEP PRE-ENCODED ITEMS		10 02 1Z	2,681
CKS DEPOSITED FOREIGN ITEMS		10 03 10	6
CLIENT ANALYSIS INVOICE		01 04 99	1
CNTL PYMT ISSUES-BANK CREATED		20 02 10	54
COIN DEPOSIT-NON STD BAG-VLT		10 01 11	1
COIN SUPP ROLL-BKG CTR		10 00 44	3
CONSUMER PPD CREDITS ORIGINATED		25 01 01	18,168
CONSUMER PPD DEBITS ORIGINATED		25 01 00	7
CONT DISB ACCT MAINT W/CHK RTN		15 00 00	1
CONT DISB CKS PAID-TRUNCATED		15 01 12	580
CONT DISB CKS PD IMAGE		15 01 12	105
CONT DISB CKS PD-IS FRONT IMG		15 01 12	178
CONT DISB-FUNDING CREDITS		15 99 99	16
CONTROL DISBURSEMENT SERVICE FEE		15 07 00	1
CONTROL PAYMENT-CHECKS PAID		15 01 20	11,609
CONTROLLED DISB MAINTENANCE		15 00 00	1
CONTROLLED PAYMENT-MISMATCHES		15 03 10	83
CONTROLLED PAYMENT-MTH MAINT		15 00 30	8
COURIER FEE		10 10 20	26
CP BILLER GTW MAINTENTANCE		30 00 00	1
CP BILLER GTW TRANSACTION		31 04 20	24
CPBG BILLING FILE MAINT		30 99 00	1
CPC ACCT ANALYSIS MAINT		01 04 00	1
CPC PAYMENTS MAINT		30 00 00	1
CPC PMTS-PER ITEM PROCESSING		30 05 10	1,296
CPC REC CASH PRO MONTHLY MAINT		30 02 25	1
CPC REC FAX MONTHLY MAINT		30 02 21	1
CPC REC FAX VOLUME PER PAGE		30 02 21	64
CPC REC INVOICE VOLUME		30 02 29	31
CPO (ONLINE BANKING) ACCELERATE PREM MAINT		40 10 00	1
CPO ACH NOTIFICATIONS		25 99 9A	5
CPO ARP ISSUE POSTED NOTIF		15 99 99	2
CPO ARP ISSUE RECD NOTIF		15 99 99	2
CPO ARP O-S ISSUES NOTIF		15 99 99	6
CPO CDR ACCOUNT		40 00 55	5
CPO CDR ITEM STORED		40 02 75	1,460
CPO EMAIL SCHEDULED		40 02 99	8
CPO GP MTHLY MAINT		35 00 00	1
CPO GP MTHLY MAINT BASIC		35 00 00	2
CPO GPS CONFIRMS		35 04 09	6
CPO IR MAINTENANCE		40 02 99	2
CPO PDR ACCOUNT		40 00 52	16
CPO PDR ITEM STORED		40 02 72	5,180
CPO PREM EMAIL SCHED		40 02 99	15
CPO PREM PDR ITM STORED		40 02 72	1
CPO RESEARCH ITEM		40 03 40	1,552
CPO STOP PAYMENT CANCEL		15 04 13	1
CPR AUTO D/T TO BANK/RCRD		20 02 01	10,416
CPR AUTO D/T TO BANK/TRAN		20 02 01	25
CPR AUTO D/T TO CLIENT/RCRD		40 01 00	16,672
CPR AUTO D/T TO CLIENT/TRAN		40 01 00	20
CPR RETURNED ITEM		15 99 99	6
CREDIT REFERENCE-MANUAL		01 06 40	1
CURR SUPP \$100-BKG CTR		10 00 49	11
CURR/COIN DEP/\$100-QBD-ND		10 00 1A	1,276
CURR/COIN DEP/\$100-VLT		10 01 1Z	2,194
CVLT ACTIVITY SUMMARY RPT - US MAIL		10 07 01	1
DATA EXCH/BAI MO TRANSMISSION FEE		40 01 21	1
DATA EXCH/BAI OB MONTHLY FEE		40 01 21	1
DATA EXCHANGE - SUMMARY AND DETAIL		40 02 28	1
DDA SERIAL SORT - ITEM		15 11 00	26
DDA SERIAL SORT MONTHLY BASE		15 11 99	2
DDA STATEMENT - SPECIAL INSTRUCTION		01 03 20	1
DDA STATEMENT W/IMAGE CLASSIC-ITEM		15 13 3Z	1
DDA STMT W/IMAGE CLASSIC-MTHLY BASE		01 00 00	6

DEBITS POSTED-OTHER		01 01 00		1	
DELETE/REVERSAL BATCH/FILE		25 06 22		1	
DEP CORRECTION NIGHT DROP		10 05 00		1	
DEPOSIT CORRECTION		10 05 00		1	
DEPOSIT CORRECTION-CASH		10 05 01		1	
DEPOSIT CORRECTIONS		10 05 00		1	
DEPOSIT LOCATION REPORTING - ITEM		10 06 10		86	
DEPOSIT RECEIPT FAXED		01 02 01		6	
DEPOSIT RECON MONTHLY FEE		10 06 00		1	
DEPOSIT RECON PER ITEM FEE		10 06 10		99	
DEPOSITED CHECKS - ON US		10 02 20		343	
DEPOSITED ITEM RETURNED		10 04 00		3	
DEPOSITORY+ MASTER ACCT MAINT		01 00 00		2	
DEPOSITORY+ SUB ACCT MAINT		01 00 00		28	
DEPOSITS		10 00 00		235	
DEPOSITS CREDITED		10 00 00		67	
DESKTOP DEPOSIT-NON WFARGO DEP ITEM		10 02 24		491	
DESKTOP DEPOSIT-WFARGO DEPOSIT ITEM		10 02 20		99	
DOM WIRE OUT B I B		35 01 00		8	
DOMESTIC WIRE TRANSFER INCOMING		35 03 00		13	
DOMESTIC WIRE TRANSFER OUTGOING		35 01 00		1	
EDI 820 ORIG MAINT		30 00 00		1	
EDI 822 ACCOUNT ANALYSIS FEE		01 04 00		1	
EDI AUTO D/T TO CLIENT/RCRD		30 02 00		1,172	
EDI AUTO D/T TO CLIENT/TRAN		30 02 00		1	
EDI AUTO D/T TO SNTRUST/TRANS		30 01 00		104	
EDI AUTO D/T TO SUNTRUST/RCRD		30 01 00		24,066	
EDI ORIGATION PER 1000 CHAR		30 01 12		2,257	
EDI REPORT PER ACCOUNT		30 02 22		2	
EDI TRNSL REPRT OTM & COURIER		30 02 25		2	
ELEC WIRE OUT-BOOK DB		35 01 23		1	
ELECTRONIC COMMERCE DIRECT TRANS		30 01 00		95	
ELECTRONIC DEPOSIT - CHECK NON WFB		10 02 24		10,769	
ELECTRONIC DEPOSIT - CHECK WFB		10 02 20		2,621	
ELECTRONIC DEPOSIT - DEP ADJUSTMENT		10 02 30		9	
FAX NOTIFICATION DCN-RECEIPT		10 99 99		1	
FAX NOTIFICATION-DCN-VLT		10 04 20		1	
FDIC INSURANCE (DEPOSIT ADMIN OR ASSESSMENT FEE/RECOURPMENT)		00 02 30		\$ 198,278,947.00	
FOREIGN EXCHANGE ONLINE DRAFT		60 02 10		1	
FOREIGN EXCHANGE ONLINE WIRE OUT		60 02 21		2	
FULL RECON MONTHLY FEE		20 00 10		2	
FULL RECON PER ITEM FEE		20 01 10		539	
FULL RECON TRANSMISSION FEE		20 03 01		2	
FULL RECON-BASE FEE		20 00 10		4	
FULL RECON-ITEM CHARGE		20 01 10		25	
GCS-STOP PAYMENT		01 06 00		1	
GEN DISB CKS PD IMAGE		15 01 02		15	
GEN DISB CKS PD-IS FRONT IMG		15 01 02		47	
GLOBAL ADVICE AR ELEC MAINT		30 01 00		1	
GLOBAL ADVICE AR ELEC PER PMT		30 05 22		47	
IDS RECREATE		15 13 50		1	
IMAGE ARCHIVE-1 YEAR		15 13 51		575	
INFO FAX RETURN MONTHLY BASE		40 99 99		2	
INTERNAL WIRE TRANSFER CREDIT		35 03 20		5	
INTERNATIONAL ITEMS DEPOSITED		60 99 99		1	
ITEMS DEP LOCAL FED-CITY		10 02 22		988	
ITEMS DEP LOCAL FED-RCPC		10 02 23		1,472	
ITEMS DEP NON-LOCAL FED-CITY		10 02 24		718	
ITEMS DEP NON-LOCAL FED-RCPC		10 02 24		1,041	
ITEMS DEP ON US		10 02 20		42	
ITEMS DEPOSITED		10 02 22		439	
ITEMS DEPOSITED CCH		10 02 2B		243	
ITEMS PAID ENCLOSED		15 01 09		23	
LBX BOX RENTAL - CALLER		05 02 00		1	
LBX EMAIL/FAX NOTIFICATION		05 03 22		1	
LBX INFO DELIVERY DATA ONLY		05 04 01		1	
LBX PO BOX RENTAL		05 00 12		1	
LBX RETAIL INCOMING OVR/EXP ITEMS		05 02 11		37	
LBX RETAIL RESEARCH REQUEST		05 02 3C		1	
LBX WS MAINTENANCE FEE		05 00 00		1	
LBX WS NON ENCLOSURES CORSP ONLY		05 01 1M		90	
LBX WS WEB ARCHIVE FEE		05 01 40		1	
MAIL NOTIF-DCN OR RECEIPT-VLT		10 99 99		1	
MAIL NOTIFICATION-DCN-VLT		10 04 20		1	
MAINFRAME TRAN-CDR FF ACCT		40 01 10		1	
MAINFRAME TRAN-CDR FF ITEM		40 01 10		103	
MAINFRAME TRANS-PDR ACCT		40 01 10		1	
MAINFRAME TRANS-PDR ITEM		40 01 10		104	
MANUAL ACCOUNT TRANSFERS		35 99 99		1	
MICR CHECK REJECTS >1% THROUGH 2%		15 03 00		4	
MICR CHECK REJECTS OVER 2%		15 03 00		6	
NON STD BAG SURCHARGE		10 99 99		7	



NONRELATIONSHIP CUST CK CASHED		15 05 00		6	
NSF/OVERDRAFT FEE		15 03 40		1	
OCM (ONLINE BANKING) ACCOUNT MAINTENANCE		40 00 10		1	
OCM IMAGES VIEWED		15 13 52		1	
OCM MONTHLY MAINTENANCE		40 10 02		1	
OCM REPORTED ITEMS		40 22 1		13	
OLC (ONLINE COURIER) ACH RETURNS RPT		40 00 0Z		14	
OLC ANALYSIS STATEMENT		01 04 06		1	
OLC CPR PAID REPORT		40 05 00		8	
OLC DDA STATEMENT		01 03 06		6	
OLC WIRE TRANSFER EMAIL ADVISE		40 99 99		3	
ONLINE CASH CON REPORT		26 04 00		10	
ONLINE CASH CON REPORT - FIELD		26 04 00		453	
ONLINE CHECK DEPOSIT-MONTHLY		10 02 00		4	
ONLINE DEPOSITED ITEMS-EARLY		10 02 2Z		315	
ONLINE DEPOSITS CREDITED		10 00 00		37	
OTHER CREDITS		01 01 01		49	
OTHER DEBITS		01 01 00		30	
OTM ACH CORP PYMTS DEBITS ORIG		25 01 00		108	
OTM (ONLINE BANKING)/OLC ACH-EDI/PER RPT		40 05 00		20	
OTM/OLC CPR-RPT (S)/PER RPT		40 05 00		40	
OUTBOUND DX-PER ACCT-MTH		40 01 21		1	
OVERDRAFT CHARGE-PAID ITEM		15 03 40		4	
PAID ONLY RECON TRANSMISSION FEE		20 03 01		2	
PAID ONLY/PARTIAL RECON MONTHLY FEE		31 01 10		2	
PAYEE VALIDATION MANUAL REVIEW/ITEM		15 02 99		102	
PAYEE VALIDATION STANDARD-ITEM		15 01 22		22,640	
PAYMENT MANAGER ACH ADDENDA		30 02 99		15,551	
PAYMENT MANAGER DOMESTIC ACH TRAN		30 01 00		1,998	
PAYMENT MANAGER MONTHLY BASE		30 00 00		1	
PCG TRANSACTIONS		30 99 00		45	
PCG V+BILLS ENROLLED MAINT		31 99 99		1	
PD ONLY/PARTIAL RECON PER ITEM FEE		20 01 20		828	
PHOTOCOPY-MANUAL		15 13 42		1	
PHOTOCOPY-SELF SERVICE		01 06 10		1	
PL LOCKBOX ITEMS		99 99 99		56	
POS PAY / RECON PER ITEM		15 01 20		825	
POS PAY CHECK VERIFICATION CALL		15 04 01		1	
POSITIVE PAY EXCEPTION - CEO IMAGE		15 07 23		141	
POSITIVE PAY EXCEPTIONS		15 03 10		3	
POSITIVE PAY EXCEPTIONS - BASIC		20 03 99		1	
POSITIVE PAY EXCEPTIONS - ITEM		20 03 99		82	
POSITIVE PAY MONTHLY BASE - BASIC		15 13 58		1	
POSITIVE PAY MTHLY FEE		15 00 30		2	
POSITIVE PAY ONLY - ITEM		15 01 20		20	
POSITIVE PAY ONLY MONTHLY BASE		15 00 30		1	
POSITIVE PAY-BASE FEE		15 01 20		1	
POST VERIFY CASH DEPOSITED		10 00 00		40,164	
POST VERIFY DEPOSIT		10 00 00		77	
PPAY / DBTFILTR MO PER ACCT		25 10 50		1	
PREAUTHORIZED CREDIT		25 02 01		296	
PREAUTHORIZED DEBIT		25 02 00		104	
PRINTING & SUPPLIES-VENDOR		15 08 10		1,890	
PYMT AUTH MAX CHECK MTHLY BASE		15 02 40		5	
QBD/NIGHT DROP DEPOSIT		10 00 07		51	
REC MGR OR E-BOX TRANSMISSION		30 02 00		30	
RED (REMOTE EXPRESS DEPOSIT) ADDITIONAL ACCOUNT FEE		10 13 00		1	
RED MONTHLY FEE		10 13 00		2	
REDEPOSITED RETURN ITEM		10 04 02		1	
REMOTE DEP CK IMAGE PROCESSING		01 99 99		1	
RET ITEM OTHER SPECIAL INST		10 04 01		1	
RETURN DEPOSITED ITEM		10 04 00		12	
RETURN ITEM - CHARGEBACK		10 04 00		111	
RETURN ITEM IMAGE ADVISE FAX		10 04 20		1	
RETURN ITEM IMAGE FAX PER 2 SIDED		10 04 15		1	
RETURN ITEM MANUAL FAX MTHLY BASE		10 04 10		1	
RETURN ITEM REDEPOSITED		10 04 02		4	
RETURN ITEM REPORTING PER ITEM		10 04 20		99	
RETURN ITEMS - FAXED COPIES		10 04 20		2	
RETURNS-DUP ADVISE		10 04 01		4	
RETURNS-DUPLICATE ADVISE		10 04 01		1	
RETURNS-NOTIF COPY SERVICES		10 04 01		5	
RETURNS-NOTIF FAX SERVICES		10 04 01		5	
RETURNS-NOTIF PHOTOCOPY		10 04 01		5	
RETURNS-NOTIFICATION FAX		10 04 01		4	
RETURNS-STORE PROCESSING		10 04 01		1	
STATEMENT COPY		01 06 10		1	
STOP PAY AUTOMATED<=12 MONTHS		15 04 10		1	
STOP PAY MANUAL		15 04 20		1	
STOP PAYMENT		15 04 10		9	
STOP PAYMENT - AUTO RENEWAL		15 04 12		292	
STOP PAYMENT - ONLINE		15 04 10		82	

STOP PAYMENT - OPERATOR ASSISTED		15 04 20		1	
STOP PAYMENT - PAPER CONFIRMATION		15 04 99		10	
STOP PAYMENT /PER STOP		15 04 10		2	
SWEEP PROGRAM, OVERNIGHT MO FEE					
SWEEP PROGRAM, OVERNIGHT TRANSACTION FEE					
TRANS MGMT ARMORED CARRIER		10 10 10		1	
TTAX RECEIPT OR CONFIRMATION		25 99 99		2	
TTAX TAX MAINTENANCE		25 99 99		1	
TTAX TAX PAYMENT PER ITEM		25 99 99		2	
UPIC MONTHLY MAINTENANCE		25 99 99		1	
VAULT DEPOSIT		10 01 00		50	
VL T CURRENCY DEP FULL STRAP		10 01 15		1	
VL T CURRENCY DEP LOOSE BILL		10 01 14		1,004	
W/T INTERNAL NON-REP OTM WIRE		35 01 24		5	
W/T OUT REP (OTM PC WIRE)		35 01 00		2	
WELLSIMAGE PAID CHECK DELUXE-ITEM		15 13 53		578	
WELLSIMAGE PAID CHECK MONTHLY BASE		15 13 50		4	
WELLSIMAGE PAID CHECK PER CD		15 13 53		4	
WELLSIMAGE PAID CHECK PER ITEM		15 13 99		940	
WELLSTAX ACCESS CODE MONTHLY BASE		01 00 00		1	
WELLSTAX PAYMENT		01 00 00		2	
WELLSTAX RECEIPT		01 00 00		11	
WIRE BOOK TRANSFER - CEO		35 01 24		30	
WIRE DETAIL RPT SUBSCRIPTION-ACCT		35 04 02		28	
WIRE DETAIL RPT SUBSCRIPTION-ITEM		35 04 02		815	
WIRE DRAWDOWN - CEO		35 05 24		36	
WIRE IN - DOMESTIC		35 03 00		223	
WIRE IN DRAWDOWN- DOMESTIC		35 05 25		3	
WIRE IN INTL - USD OR FX		35 03 10		1	
WIRE IN PHONE ADVICE		35 04 12		1	
WIRE IN REPAIR SURCHARGE		35 99 99		1	
WIRE IN VIA CORRESPONDENT BK-USD/FX		35 03 20		2	
WIRE INTERNAL DRAWDOWN		35 05 29		2	
WIRE MAIL CONFIRMATION		35 04 11		19	
WIRE MONTHLY DDA BASE - VOICE		35 99 99		2	
WIRE OUT - RETURNED TO ORIGINATOR		35 99 99		1	
WIRE OUT DOMESTIC - CEO		35 01 04		145	
WIRE OUT INTL FX- CEO		35 01 04		1	
WIRE OUT INTL USD - CEO		35 01 13		4	
WIRE OUT REPAIR SURCHARGE		35 99 99		1	
WIRE SECURITY PIN MONTHLY BASE		35 99 99		1	
WIRE TEMPLATE STORAGE MONTHLY BASE		35 99 99		2	
WLBX 21-40 ACCEPTAB.LB.281823		05 01 31		52	
WLBX 7 YR B/W IMAGE ARCHIVE		05 06 00		16,244	
WLBX 90 DAY B/W IMAGE ARCHIVE		05 06 00		16,276	
WLBX BULK IMAGE RETRIEVAL-IMG		05 01 1R		79,357	
WLBX CARD PAYMENT R.		05 01 3A		2	
WLBX CASH TRANSACTI		05 01 3B		1	
WLBX CD ROM		05 04 05		5	
WLBX CD ROM PER IMAGE		05 04 05		9,667	
WLBX CD-DVD MAINTEN		05 04 05		1	
WLBX CD-DVD PER DIS		05 04 05		1	
WLBX CD-DVD PER IMA		05 04 05		20	
WLBX CHECK DATE REV		05 01 1P		340	
WLBX CHECK IMAGE/PHOTOCOPY		05 01 1A		673	
WLBX CHECK PRINT		05 01 1A		106	
WLBX COMPANY LEVEL		05 04 1Z		1	
WLBX CORRESPONDENCE		05 05 30		1	
WLBX COURIER DELIVE		05 04 13		1	
WLBX CPO REC MAINTEN		05 04 00		1	
WLBX CPO REC PER IM		05 04 24		20	
WLBX DATA CAPTURE		05 01 26		55	
WLBX DATA TRAN MAIN		05 04 01		1	
WLBX DATA TRANS PER		05 01 21		17	
WLBX DEPOSIT PREP P		05 03 00		6	
WLBX DOC NONSTD REASSOCIATION		05 01 17		43	
WLBX DOCUMENT REASSOCIATION		05 01 17		631	
WLBX DOCUMENT RETUR		05 01 1L		1	
WLBX DUAL SIDED IMA		05 01 20		1	
WLBX FOREIGN ITEM		05 05 00		1	
WLBX IMAGE DOCUMENT		05 01 1R		56	
WLBX IMAGE FILE IMPORT-IMAG		05 04 20		84,904	
WLBX IMAGE TRANS MA		05 04 01		1	
WLBX IMAGE TRANS PE		05 04 20		7,567	
WLBX IMAGE WEB PER		05 04 24		1	
WLBX IMAGE WEB REPORTING MTHLY BASE		05 00 2Z		7	
WLBX LOCKBOX MAINT		05 00 00		1	
WLBX LOCKBOX PROC P		05 01 00		6	
WLBX MULTIPLE PAYEE 10-39		05 01 31		1,905	
WLBX NON BUS DAY DE		05 01 36		1	
WLBX NON BUS DAY TR		05 04 01		1	
WLBX NON-TRUNCATE PKG PREP MO BASE		05 01 1L		3	





# Consolidated Treasury Accounts Structure

## Attachment B.3

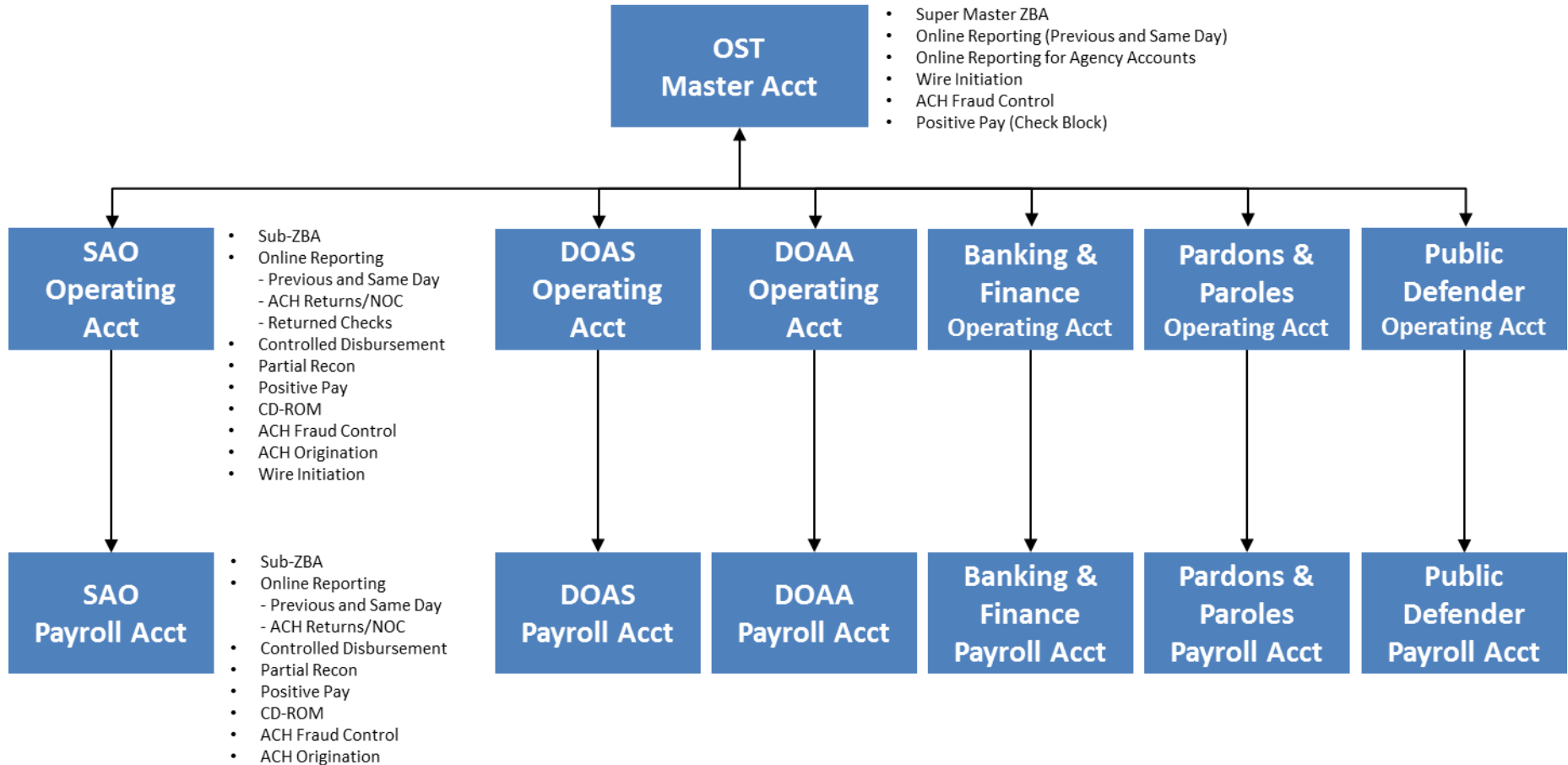

# STATE ACCOUNTING OFFICE

## Attachment B.4

The file format specifications needed for the CTAS reconciliation are as follows:

- BAI2 file format for prior-day and current-day transactions to be received on a daily basis.
- The BAI2 file must contain all deposits and payments.
- Processes run at the State Accounting Office at 7:00AM to load the file.
- File structures, record descriptions, file layouts and record formats can be provided as needed.



# Bank Evaluation Calendar

**FY 2017 - FY 2018**

**Attachment B.5**

**May 2017-Sep 2017**

**Department of  
Human Services**

**Secretary of State**

**Oct 2017-Dec 2017**

**Department of  
Veterans Service**

**Department of  
Natural  
Resources**

**Office of  
Insurance  
Commissioner**

**Jan 2018-Mar 2018**

**Department of  
Driver Services**

**Department of  
Economic  
Development**

**Department of  
Behavioral  
Health and  
Developmental  
Disabilities**

**Department of  
Community  
Health**

**Apr 2018-Jun 2018**

**Department of  
Community  
Supervision**

**Public Service  
Commission**

**State Properties  
Commission**

**Georgia Bureau  
of Investigation**

**Office of  
Planning and  
Budget**



# Bank Evaluation Calendar

**FY 2019 - FY 2020**

**Part II (These Agencies not included in RFQB)**

**Attachment B.5**

<b>Board of Pardons and Paroles</b>	<b>Department of Community Affairs</b>	<b>Department of Law</b>	<b>Georgia Vocational Rehabilitation</b>
<b>Board of Regents</b>	<b>Department of Corrections</b>	<b>Department of Public Health</b>	<b>Office of the State Treasurer</b>
<b>Council of Superior Court Judges</b>	<b>Department of Defense</b>	<b>Department of Public Safety</b>	<b>Public Defender Council</b>
<b>Court of Appeals</b>	<b>Department of Early Care and Learning</b>	<b>Department of Transportation</b>	<b>State Accounting Office</b>
<b>Department of Administrative Services</b>	<b>Department of Education</b>	<b>Georgia Forestry Commission</b>	<b>State Board of Workers' Compensation</b>
<b>Department of Audits and Accounts</b>	<b>Department of Juvenile Justice</b>	<b>Georgia General Assembly</b>	<b>Technical College System of Georgia</b>
<b>Department of Banking and Finance</b>	<b>Department of Labor</b>		

# PROPOSAL CERTIFICATION

## Attachment C.1

Request for Qualified Banks  
Merchant Card Services  
Event Number: OST 17/001

Proposal of  
Bank Name: \_\_\_\_\_  
Contact Name: \_\_\_\_\_ E-Mail: \_\_\_\_\_  
Address: \_\_\_\_\_  
\_\_\_\_\_  
\_\_\_\_\_  
\_\_\_\_\_  
Telephone: \_\_\_\_\_ Facsimile: \_\_\_\_\_

We propose to furnish and deliver any and all of the deliverables and services named or described in the Request for Qualified Banks (RFQB) referenced above.

We further agree to strictly abide by all the terms and conditions contained in this RFQB and by our proposal given in response to the RFQB. Any exceptions are noted in writing and included with this proposal. We certify that we meet all Mandatory Requirements listed in Attachment C.3 of this RFQB, Event Number: OST 17/001.

In addition to any other Mandatory Requirements, we agree that a senior professional will be appointed as "relationship manager" and that this individual will be responsible for the services we propose. We further agree that appointment of a relationship manager (and any subsequent relationship manager) shall be subject to approval by the State Treasurer.

We understand and agree that this proposal constitutes an offer, which when accepted in writing by the State of Georgia, and subject to the terms and conditions of such acceptance, will constitute a valid and binding contract between the undersigned and the State of Georgia.

We have read the State's requirements shown or referenced in this RFQB and this proposal is made in accordance with such requirements. By our signature on this proposal, we guarantee and certify that all deliverables or services included in this proposal meet or exceed any and all such State requirements. We further agree, if awarded a contract, to deliver goods and services that meet or exceed the requirements of this RFQB.

We understand and agree that this proposal shall be valid and may be accepted by the State at any time within a period of one hundred twenty (120) days from the date of the proposal.

I certify that this proposal is made without prior understanding or agreement with any corporation, firm, or person submitting a proposal for the same services and is in all respects fair and without collusion or fraud. I understand collusive bidding is a violation of State and Federal Law and can result in fines, prison sentences, and civil damage awards. We agree to abide by all conditions of the proposal and I certify that I am authorized to sign this proposal for the Bank.

Authorized Signature: \_\_\_\_\_

Print/Type Signatory's Name: \_\_\_\_\_

Date: \_\_\_\_\_



## Bank "Vendor" General Information Form

Merchant Card Services RFQB		
Attachment C.2		
Bank General Information		
<p>This spreadsheet requests basic information concerning the Vendor and may establish other requirements the Vendor must meet to be considered eligible for award. Read each question carefully and provide all requested answers</p>		
Question #	Description	
1	Provide Company Information:	
	Description	Response
	Company Name (Provide full legal name)	
	Address 1	
	Address 2	
	City	
	State	
	Zip Code	
	Authorized Person's Name	
	Telephone Number	
	eMail Address	
2	Have you submitted a completed Tax Compliance form?	Response
	<p>To be eligible for contract award, the Vendor must not owe taxes to the State of Georgia. Also, in accordance with Official Code of Georgia Annotated §50-5-82, the User Entity is prohibited from awarding any contract valued at more than \$100,000.00 to a nongovernmental Vendor if that Vendor or an affiliate of the Vendor is a "dealer" failing or refusing to collect sales or use taxes on its sales delivered to Georgia. Each Vendor must submit a completed Tax Compliance Form (SPD-SP045 "Tax Compliance"), which has been provided as a downloadable document by accessing the link below. In the event the Vendor is being considered for contract award (and the contract is valued at more than \$100,000.00), the information provided in the Tax Compliance Form will be submitted by the State Entity to the Georgia Department of Revenue ("DOR") for a determination as to whether the Vendor is a "prohibited source" or has other tax deficiencies. The User Entity reserves the right to submit the Vendor's completed form to DOR for review even if the contract is valued at less than \$100,000.00. Download the Tax Compliance form using the link below and upload the completed form as part of your response:</p> <p style="text-align: center;"><a href="http://doas.ga.gov/StateLocal/SPD/Seven/Pages/Home.aspx">http://doas.ga.gov/StateLocal/SPD/Seven/Pages/Home.aspx</a></p> <p>Any Offeror identified as a prohibited source will be ineligible for award. Accordingly, the Offeror is strongly encouraged to check its tax status now and resolve any outstanding tax liabilities prior to submitting this response. Department of Revenue has identified the following source to allow Offerors to check current tax status:</p> <p style="text-align: center;"><a href="http://www.etax.dor.ga.gov/">http://www.etax.dor.ga.gov/</a></p>	

**Mandatory Requirements**

**Attachment C.3**

These questions are Pass/Fail. To be considered responsive, responsible and eligible for award, you must answer all questions in this section with a "YES" to pass.

By answering "Yes," you indicate that you meet the individual requirements in the response block provided. If you answer any question with a "NO", you will fail the technical requirements and be disqualified from bidding on the proposal.

**DO NOT INCLUDE ANY COST INFORMATION IN YOUR RESPONSE TO THIS WORKSHEET.**

Question #	Questions per Proposal Factors/Categories	Response by Vendor. Only Yes or No Answers
<b>A. State Compliance</b>		
A.1.	The Bank (hereinafter, "Vendor") agrees that this proposal constitutes an offer, which when accepted in writing by The Office of the State Treasurer (OST), and subject to the terms and conditions of such acceptance, will constitute a valid and binding contract between the undersigned and OST.	
A.2.	Any Agreement between OST and Vendor will be governed under the Laws of the State of Georgia.	
A.3.	The Vendor guarantees and certifies that all items included in the Vendor's proposal meet or exceed any and all such stated RFQB specifications and requirements except as expressly stated otherwise in the Vendor's proposal.	
A.4.	The technical proposals submitted by the Vendor shall be valid and held open for a period of one hundred and twenty (120) days from the final RFQB closing date and the proposals may be held open for a lengthier period of time subject to the Vendor's consent.	
<b>B. Experience/ Performance</b>		
B.1.	The Vendor must, at the time the proposal is received, or prior to that time if required by law, have all licenses, bonding, facilities, equipment, and trained personnel necessary to perform the work as required in the RFQB.	
B.2.	The Vendor must be able to accept payment and credit records directly from the State or local user entity applications and/or third party vendors on behalf of the entities as detailed in Attachments C.8 and C.9.	
B.3.	The Vendor must provide daily gross settlement to the State or local user entities and monthly billing/invoicing of fees individually by entity (in some cases, the Vendor may be able to debit User entity accounts).	
B.4.	The Vendor must provide a copy of their Payment Card Industry Data Security Standards (PCI DSS) Compliance Certification. (Attach to submission.)	
B.5.	The Vendor must work in consultation with OST and User Entities personnel contemplating implementation of credit/debit card applications, to advise User Entities regarding the most cost efficient alternative and/or innovative solution.	
<b>C. Business Continuity</b>		
C.1.	Upon selection, the selected Vendor shall provide OST with information regarding Vendor's backup, disaster recovery, and/or business resumption plan(s). Included in this information will be backup schedules, off-site storage, redundancy of main systems and their components (including power and communications), redundant offsite systems, disaster recovery procedures and sites. OST reserves the right to inspect the sites and procedures.	
<b>D. Performance Standards</b>		
D.1.	The Vendor's System shall perform at an average effectiveness level of 99.75%, including scheduled maintenance downtime, each month during the entire term of a contract.	
D.2.	All data and information provided to the User Entities from Vendor shall also be maintained at an accuracy level of 99.75% or higher.	
D.3.	In the event that two or more participating User Entities indicate in writing to OST that the above required performance standards have not been met within the same calendar month, OST may place the Vendor on notice that it must successfully meet such requirements within three months following such notification. If the required effectiveness or accuracy levels are not met within the three month period subsequent to such notification, OST reserves the right to terminate the contract without penalty.	
D.4.	The Vendor must provide settlement to State or local user entities such that the proceeds from the payment and credit records are deposited into user entity accounts no later that 48 hours after the payment and credit records are sent (either batched or by other means) by the user entity applications.	
D.5.	The State intends to contract with multiple Vendors and those Vendors shall be contractually responsible for performance. However, if a Vendor is a joint venture, one of the parties to the joint venture must take full contractual responsibility for performance under the contract.	
<b>E. Records/ Data Retention</b>		
E.1.	The Vendor agrees to make available at all reasonable times during the period of the Agreement any of the records of the contracted work, including authorization logs and transaction records, for inspection or audit by any authorized representative of OST or the Georgia State Auditor.	
E.2.	The Vendor shall establish and maintain adequate records of all expenditures incurred. All records shall be kept in accordance with generally accepted accounting procedures.	
E.3.	The Vendor shall preserve and make available its records for a period of five (5) years from the date of final payment under the Agreement, and for such period, if any, as is required by applicable statute, by any other paragraph of this RFQB or the Agreement. If the Agreement is completely or partially terminated, the records relating to the work terminated shall be preserved and made available for a period of five (5) years from the date of any resulting final settlement.	
E.4.	Records which relate to appeals, litigation, or the settlements of claims arising out of the performance of the Agreement, or costs and expenses of any such agreement as to which exception has been taken by the State Auditor or any of his duly authorized representatives, shall be retained by the Vendor until such appeals, litigation, claims or exceptions have been disposed of.	

E.5.	Throughout the term of the Agreement, OST shall have the right at any time upon ten (10) days prior written notice to inspect Vendor's transaction records for charges and fees. Any such inspection shall be made during regular business hours and comply with any reasonable security and confidentiality procedures of the Vendor.	
E.6.	The Vendor warrants fault free performance in the processing of date and date-related data including, but not limited to calculating, comparing, and sequencing by all equipment and software provided or proposed for use pursuant to the services provided, individually and in combination, when used in accordance with the product documentation provided by the Vendor. In addition, the Vendor shall insure that any interconnected third party product to be used in connection with the services to be provided includes such a warranty.	
<b>F. Support</b>		
F.1.	The Vendor shall have the capability to answer questions from OST or User Entities directly pertaining to the services provided.	
F.2.	OST shall actively promote the Vendor's services provided herein to its customers. OST must approve all marketing materials produced exclusively for OST by the Vendor. Release of information by the Vendor pertaining to a Contract shall not be made without prior written authorization of OST. The Vendor shall not distribute any news release pertaining to a Contract without prior consent of OST.	
F.3.	The selected Vendor would be expected to support future agency implementation(s) with requirements that fall within the scope of this Request for Qualified Banks (RFQB) document. It is understood that additional agencies would be supported under the same terms and conditions. During the past decade, the payment processing industry has made significant advances utilizing technology and integrated processing to offer faster, computerized delivery of services. State agencies are exploring various innovative service delivery approaches, many of which may at some point in the near future involve electronic commerce. The State expects the selected Vendor to stay abreast with this industry's trends and to work with agencies as they explore electronic commerce options.	
<b>G. Confidentiality/Legal</b>		
G.1.	The Vendor acknowledges that some of the data it may become privy to in the performance of services under this Agreement is of a confidential nature except as otherwise required by State law. The Vendor shall make all reasonable efforts to ensure that no such confidential information is disseminated or left exposed for unauthorized access by Vendor's employees or outside entities.	
G.2.	The restrictions herein shall survive the termination of a Contract for any reason and shall continue in full force and effect and shall be binding upon the Vendor or its agents, employees, successors, assigns, subcontractors, or any party claiming interest in the Contract on behalf of or under the rights of Vendor following any termination. The Vendor shall advise all Vendor's agents, employees, successors, assigns and subcontractors that are engaged by OST of the restrictions, present and continuing, set forth herein.	
G.3.	The Vendor shall defend and incur all costs, if any, for actions that arise as a result of noncompliance by Vendor, its agents, employees, successors, assigns and subcontractors regarding the restrictions herein.	
G.4.	Vendor shall not share or make available any data regarding actual transactions or summary of transactions to outside entities without written permission of OST.	

# Georgia Office of the State Treasurer

---

## Attachment C.4 Merchant Card Services Request for Qualified Banks (RFQB) – Mandatory Questions

The Bank (hereinafter, "Vendor") must respond to all sections of this document. Failure to address any of the following items may result in disqualification from the Request for Qualified Banks (RFQB).

**DO NOT INCLUDE ANY COST INFORMATION IN YOUR RESPONSE TO THIS DOCUMENT.**

Vendor must indicate whether its proposal meets the individual requirements and provide a supporting narrative. The narrative description, along with any required supporting materials, will be evaluated in accordance with RFQB Sections C.9., Proposal Evaluation, and Section E., Evaluation, Scoring and Selection. Please be thorough but concise. ONLY attach additional documents if there is specific guidance to do so. Documents not requested in this document will not be evaluated.

### Section 1: Experience

- A. The Vendor must have a minimum of five (5) years' experience processing payment and credit records transmitted for processing and settlement from major credit/ debit card processing networks for clients of a similar size, scope and complexity (preferably other state and/or governmental entities). The qualifying experience in providing merchant card services must be deemed by the Office of the State Treasurer (OST) to be comparable to the State of Georgia's program needs in order to meet OST qualifications. Detail your organization's experience in this regard.
- B. Please provide three client references OST may contact for verification.
- C. The account representatives proposed for this engagement must have a minimum of three (3) years' experience in managing clients of a similar size, scope and complexity and must be acceptable to OST. Please provide resumes for all account representatives you propose assigning to manage the State's account. (Attachments permitted.)

### Section 2: Conversion & Implementation

The Vendor must present a conversion and implementation schedule with a detailed project plan which shall include phases for planning, development, conversion, training, testing and cut-over. Dates for the beginning and targeted end of any required conversion will be determined during the RFQB process. Please present a generic timeline that provides a detailed implementation plan to satisfy the requirements of this RFQB.

### Section 3: Types of Payments

- A. The selected Vendor must provide processing for multiple brands and types of cards. State entities and local governments will choose to accept one, several or all of the following:
  - VISA
  - MasterCard
  - Discover/Diners Club
  - American Express
  - Debit Cards including signature based, PIN based and/or pinless debit transactions
  - Electronic Checks (to include ECA and/or check guarantee services)

Provide a detailed overview of your capacity to process all proposed transaction types, including other payment types not listed. Include a description of the transaction flow to include all parties involved in the transaction. Process should include, but not be limited to, authorization, capture, settlement and reporting. Describe the role each listed party plays in the transaction and detail any difference in the transactions by payment type.

- B. Please describe in detail your support of and/or ability to provide access to non-traditional payment methods such as BillMeLater®, PayPal™, mobile applications, gateways or other payment options that would be available to participants in the program should your service be selected. Also, include security programs, such as TransArmor. Please include an explanation of the transaction flow including the involvement of all parties involved and a generic pricing methodology (**DO NOT** include actual pricing). For example, if there is an additional fee charged for these transactions by a third party describe the model but do not include any estimated or actual costs.

## Section 4: Acceptance Methods

The Vendor must accept and support the following payment acceptance methods:

- Internet
- Interactive Voice Response (IVR)
- Point of Sale Card/Check Reader/Swipe/Contactless Terminals
- PC-based or Mainframe Batch Processing
- Electronic Cash Register
- Telephone
- Mail Order Transactions
- Self-service Terminals/Kiosks

Please list all supported payment acceptance methods, to include any not listed, and describe your process for each.

## Section 5: Authorization & Settlement

- A. Describe your ability to provide the authorization and settlement of transactions through the appropriate authorization and settlement networks, including credit card, charge card and debit networks as well as any non-traditional payment types.
- B. The Vendor must provide standard authorization methods for electronic terminals and other types of transactions, which shall include:
1. Electronic authorization services available 24 hours a day, seven days a week.
  2. A backup system in the event primary system is unavailable.
  3. Provide a toll-free number for credit card, charge cards, and bank debit card authorizations, as needed, including verbal authorizations.
  4. The average authorization response time shall meet or exceed industry standards. Provide accurate, average authorization times for comparison.
  5. Describe in detail how these authorization methods are provided as well any other methods not listed.
- C. Describe in detail the settlement process including processes, parties involved and timing. Describe the tracking or reporting methods used to reconcile settled transaction or transaction batches.
- D. Provide gross settlement using the Automated Clearing House (ACH) to designated User Entity bank accounts for all payments and credit records processed.
- E. Ensure that the ACH record provides sufficient identifying information to determine which User Entity and/or section is to receive the funds.

## Section 6: Transaction Processing

- A. The selected Vendor must be able to process transactions to meet the varying needs of a wide variety of User Entities processing in multiple manners via numerous systems. A list of current users and their hardware/software solutions are included as Attachment C.9. This list is as complete and accurate as possible but may be incomplete or contain errors. The method of acceptance varies by user entity and ranges from standard point of sale equipment, to various types of software data capture via personal computer, to Internet-based applications using third party Vendors. Describe your ability to meet these varying needs.
- B. Please explain how you will ensure that the settlement record provides sufficient identifying information to determine which User Entity and/or section is to receive the funds.
- C. Describe in detail your transaction processes that satisfy these requirements.
- D. The Vendor shall provide reasonable processes, systems, and data necessary for either the Vendor or User Entities to adjust credits and debits to both the User Entities and/or the Customers. Describe your method of handling such capabilities.

## Section 7: Account Structure, Billing & Administration

- A. Describe the proposed hierarchy of merchant accounts that will accommodate proper transparency and user access as well as the customer's identification of the end user accepting payments. Accounts should be linked in a manner that allows for proper management, reporting and roll-up. Account structure should allow for future growth within the hierarchies established.
- B. Describe the process required to manage existing accounts, open new accounts and add new hierarchies to accommodate future needs.
- C. Describe your proposed billing process. Include your ability to a) net out monthly fees or b) provide gross settlements of deposits with a monthly invoice to User Entity for all transaction costs (processing fees and other fees).
- D. Will the billing process and related documentation include sufficient back-up documentation to support all costs invoiced, including breakout by card type and/or transaction type, gross sales, returns, net sales, interchange qualification and transaction counts?
- E. Detail your ability to establish merchant numbers and terminal identification numbers for each User Entity application that will enable the State entity to identify each location processing transactions.
- F. Some State entities or other eligible participants either currently utilize a "convenience fee" model or may wish to implement one in the future. This option would allow them to accept payments in compliance with the card associations' regulations regarding convenience fees. Please describe your ability to facilitate this model. If any third parties are used to facilitate this option, please detail their involvement and the process used to implement this method of acceptance.

## Section 8: Reporting

- A. Describe your reporting system. The system should provide OST with a monthly summary of transactions and associated costs by User Entity. The proposed reporting solution should be customizable, flexible and easy to use. Reporting structure should coincide with the account hierarchy established for the State, to include reporting for local entities at a summary level.
- B. Verify or demonstrate the ability of your system to break down information by state or local user entity and by entity location. Detail your system's ability and process to satisfy this requirement.
- C. Some User Entities may require invoicing and cost breakout down to the section level within an agency. This is due to the unique cost accounting required for Entities/programs receiving various forms of state and federal funding. Describe how your reporting solution will meet this requirement.
- D. Reporting capabilities must be flexible enough to allow each User Entity to choose the report that meets their individual needs. Each User Entity may or may not choose the same reports or reporting frequency and the system must allow for that. How do you propose to meet this requirement?
- E. The Vendor must provide daily, weekly and monthly detail and summary reports electronically to each individual User Entity application to provide the information needed to receipt the payment to

the proper accounts. Reports should also be available via mail or fax if electronic reporting is not desired by the User Entity. Depending on the User Entity and/or the application, there may be varying requirements in the amount of detail required. Can you support this need?

- F. The following is a list of potential reports the Vendor may be required to provide to the User Entity and OST:
1. Daily transaction detail activity report;
  2. Daily deposit settlement report;
  3. Daily chargeback/adjustment report;
  4. Monthly invoice;
  5. Monthly summary report by card type, including respective fees, (copy to OST);
  6. Monthly, quarterly, and yearly reports that summarize volume by card type, the average transaction type and/or overall average transaction (copy to OST).
- Describe your ability to provide these and other types of reports.
- G. Describe your ability to provide on-line transaction detail access through the Internet, which allows tracking of payment transactions from the beginning of the acceptance process, through batch processing, to final settlement.
- H. List all reporting capabilities and describe the level of data that can be provided. Also, describe your process for engaging OST to develop custom reporting for individual state entities if required.

## Section 9: Customer Service & Support

- A. The selected Vendor must assign account representatives to User Entities who are responsible for coordinating all activities necessary to support and market the services provided as well as implement and train users on the hardware, software and other systems that may come under this Agreement. The Vendor must also provide personalized and specialized support as needed for correcting discrepancies, providing information on charge-backs, providing information on account activity, and handling other operational concerns through a central contact person serving as daily liaison, and a senior manager to serve as a resource for resolving sensitive operational and contract issues. Do you agree to this requirement and agree to provide the contact name, phone number & email address of their central contact person and their senior manager?
- B. Outline your approach to marketing the services provided to new users eligible to participate in the master agreement. Include efforts to add any of your existing customers that would become eligible under the new agreement.
- C. Please outline the structure of the service organization you plan to assign to manage the State relationship. The Vendor must provide the names, contact telephone numbers and email addresses for all representatives assigned to the State's account.
- D. Discuss the process for providing research and problem resolution to User Entities related to transaction and/or settlement discrepancies.
- E. At a minimum, customer service related requirements include:
1. Attended phones for general service issues from 6 a.m.- 7 p.m. Eastern Time, Monday – Saturday.
  2. Technical Help Desk toll free numbers available 24 hours a day, seven days a week.
  3. Support services shall meet or exceed industry standard performance metrics for service levels, including but not limited to, the number of busy signals, average time that a call is placed on hold, average number of calls resolved on the first call and call-back times.
  4. Self-service options via a website and/or IVR.
  5. Secure access to real-time transaction data, as necessary to research a given transaction.
  6. A system to track and report all service related calls received.
- Please provide your plan or process for meeting or exceeding requirements 1 through 6 above.
- F. The Vendor must make staff available to meet in person and/or via teleconferences (based on the preferences of the user) with the State and other users as frequently as needed to ensure that the needs of the State of Georgia and User Entities are being met. How do you propose to meet this requirement?
- G. The Vendor must provide effective training to User Entity personnel as required related to payment and credit/debit card processing requirements, such as procedures for operation of equipment,

retrieval requests, charge-backs, accessing and using reports and transaction data, error or problem resolution, and/or other processes and procedures which may be required. Please provide a detailed overview of your training plan that will be utilized to effectively train User Entity personnel.

- H. Vendor's technical personnel shall be available to assist in the implementation, migration, review, and organizational improvement of existing systems and to advise on programming, development and implementation of new systems. Provide your technical staff's availability to meet this requirement.
- I. Please state the locations of all customer service and technical help desk call centers.

## Section 10: Hardware & Software

Each User Entity will be responsible for the purchase, lease or rent and maintenance expenses of their own merchant card processing equipment. Therefore, the User Entities will have varying equipment requirements and configurations. Please refer to Attachment C.9. for the present system equipment list by location.

- A. Outline a plan that explains your technical approach to supporting all services offered with regard to hardware and software requirements.
- B. Describe your proposed plan to identify hardware and/or software needs of current users and your approach to providing the appropriate solution. Include generic information on options for obtaining hardware and software (such as purchase, leases, rentals, etc.) but **DO NOT** include pricing for these solutions.
- C. The Vendor shall provide details of any systems offered directly or indirectly to the State to accept payments by electronic check, virtual check, or other means whereby the consumer may enter checking account information to pay fees or purchase goods, services, or information through Point of Sale or the Internet. Describe in detail the authorization, capture, and settlement processes for this service.

## Section 11: Business Continuity

- A. Any information and/or data obtained by the Vendor from OST, User Entities or Customers shall be stored in a place physically secure from access by unauthorized persons in compliance with Payment Card Industry Data Security Standards and any other applicable industry best practices. Vendor shall take every reasonable precaution to ensure that all buildings, rooms, storage areas, and containers ("physical locations") used by Vendor under a Contract with OST shall be secure and equipped with reasonable precautions against damage due to natural disasters, terrorist attacks and/or other threats. Provide the address of your secure physical locations and provide a description of the security measures in place. (Note: At their discretion, OST may wish to conduct an inspection of all related sites.)
- B. The Vendor must provide complete system redundancy to ensure uninterrupted service to OST and User Entities based on a fully operational business continuity plan. Please provide your plan for system redundancy and business continuity.



# Georgia Office of the State Treasurer

---

## Attachment C.5 Merchant Card Services Request for Qualified Banks (RFQB) – Additional Scored Questions

**DO NOT INCLUDE ANY COST INFORMATION IN YOUR RESPONSE TO THIS DOCUMENT.**

Vendors should respond to this section of the RFQB if they have amplifying information which will allow them to better present their capabilities. Please provide a narrative description, along with any required supporting materials, which will be evaluated in accordance with RFQB Section C.9., RFQB Sections C.9., Proposal Evaluation, and Section E., Evaluation, Scoring and Selection. Please be thorough but concise. ONLY attach additional documents if there is specific guidance to do so. Documents not requested in this document will not be evaluated.

- A. Please briefly describe any other products or services your organization offers that may not have been previously mentioned in this document. Elaborate on your ability to provide the types of products and services the State may need but may not be aware of and their significance to this RFQB.
- B. Briefly explain what distinguishes your organization from your competitors. What unique characteristics make you better suited to manage a relationship of this size, scope and complexity?
- C. Briefly explain your organization's approach to new technologies, such as mobile payments, and explain how you propose to advise the State on when and where these technologies may be well suited for use.

**Merchant Card Services RFQB  
General Account Questions  
Attachment C.6**

1. What is required to set up terminals?
  - a. Is software involved, if so what is the cost?
2. What type of terminals do you provide?
  - a. What are the security features?
  - b. What is the cost per terminal?
  - c. How long does it take to obtain a replacement terminal?
  - d. What is the cost if different from 2.b.?
3. Will the terminals be able to accept Apple Pay, Google Wallet, Samsung Pay and similar types of applications?
  - a. How does this affect the fees charged to the customer?
4. What is the security supporting payment processing for inputs?
5. Have there been times when the service was unavailable, significantly slowed or cards denied due to disconnection or other issue?
  - a. If so, how was this handled?
6. How fast are authorizations achieved?
7. Should a User Entity split transactions into smaller transactions?
  - a. Does this increase the risk of chargeback?
8. Do the payment solutions allow a User Entity to grow with the use of point of sale, Internet, mobile processing and telephone?
9. How do "cards not present" transactions work?
10. How will the merchant processor maintain changing technology (e.g., NFC on mobile phones)
11. Provide detail of the customer service you will provide to a User Entity and the customer?
  - a. Is there 365/24/7 customer service?
12. How long have you been in business providing payment processing services?
  - a. Do you have governmental clients?
13. Provide two governmental client references that have agreed to be contacted by a User Entity to obtain their experience with your service/organization.
14. How does the processor handle chip enabled credit cards?
  - a. How will this affect the terminals provided?
15. What type of taxes, licenses, permits and fees have you processed?
16. How long does it take to deposit payments made from the terminal to the Bank account?
17. Will e-checks be verified for funds available before processing?
18. Will there be a problem with running a transaction that is significantly higher than any averages?
19. Do you have web-based reporting portal that will allow a User Entity to research, reconcile and report daily transactions?
  - a. Is this real-time?
20. Can specific reports be set up to be e-mailed on a daily basis that will reconcile to the Bank deposit(s)?
21. Provide the process of how merchant IDs are created/set up?
22. How many merchant IDs would be recommended?
23. What are the pros/cons of having more or fewer merchant IDs?
24. What documentation will a User Entity be provided on merchant IDs?
25. What information does a User Entity need to provide to set up merchant IDs?
26. How does the payment processor handle chargebacks?

27. What is the fee to a User Entity and/or customer for chargebacks?
28. What is the dispute process?
  - a. Notification
  - b. Time to respond
29. What are the regulations for the resolution process?
  - a. Number of days
  - b. Re-dispute
30. How will funds be returned via a resolution?
  - a. What data will be provided do a User Entity?
31. How will funds be returned via chargeback?
  - a. What data will be provided to a User Entity?
32. Will you have personnel dedicated solely to a User Entity during the implementation process?
33. Will you have personnel dedicated solely to a User Entity after implementation?
34. What is the time frame expected for implementation?
35. What situations and items have you experienced in prior implementations that could delay the process?
36. Who will be the IT contact responsible for implementation?
37. Please provide a list of your Bank's Certified Gateway Vendors.
38. OST maintains a separate contract with American Express. Is this required or can this be covered by your Bank contract with American Express?



**RFQB for Merchant Card Services  
Pricing Proposal  
Attachment C.7**

Each Bank (hereinafter, "Bank") is required to submit a pricing proposal as part of its response. The pricing proposal should be submitted in three parts.

This proposal is meant to allow Banks to address all costs of their services. Please ensure that all costs associated with the processes and systems described in this RFQB are included. Any fee not fully documented in your proposal will not be allowed during the course of the contract.

1. This section of the pricing proposal should include all transaction processing fees. Interchange and assessment costs incurred by the Bank will be passed directly to each User Entity on a monthly basis. In the event the Interchange fee increases or decreases at any transaction qualification level, the new rate will be passed on to the User Entity. The Bank should specify any transaction fees which it proposes to add to the Interchange and assessments fees. Please provide all fees and charges in the format provided in the pricing proposal below:

<b>Category</b>	<b>3-Year Contract Price</b> <i>(excludes renewal periods)</i>	<b>5-Year Contract Price</b>	<b>Volume Based Discount?</b> (Yes/No) If Yes, please provide tiers and prices.
<b>VISA/MasterCard</b>			
Transaction Fee			
Assessments			
Access Fees			
Other Fee (Describe)			
Other Fee (Describe)			
<b>Other Card Types</b>			
PIN Based Debit Card Fee			
American Express Transaction Fee			
Discover/Diners Transaction Fee			
Other Card Fee (Describe)			
Other Card Fee (Describe)			
Other Card Fee (Describe)			
<b>Electronic Check Fees</b>			
Electronic Check Acceptance (ECA) Fee			
ECA with Check Guarantee			
Other Check Fee (Describe)			
Other Check Fee (Describe)			

**Reporting Fees (specify terms, e.g., price per month, price per report, etc.)**

Reporting System Access

Daily Reports

Monthly Reports

Data Files

Other (Describe)

Other (Describe)

**Other Fees (Describe in detail)**

Sample Transaction (Assume \$100 Sale)				
	Visa	Amount	MasterCard	Amount
Interchange				
Assessments				
Access Fees				
Other Fee (Specify)				
Other Fee (Specify)				
Transaction Fee				
<b>Total</b>				

2. In this section of the pricing proposal, Banks should estimate the cost of equipment needed to replace existing equipment and software for our Large Volume User Entities. Provide separate lists and totals for equipment and software which must be replaced on an immediate basis and equipment which must be replaced over an 18 to 24 month period. This is so that you can provide all of the mandatory services you are proposing in your response to the OST's RFQB.

OST requests essential additional equipment costs by User Entity because each User Entity will be responsible for paying for its own equipment costs and the equipment needs vary by User Entity. Equipment costs should not be incorporated into transaction processing fees but accounted for separately: A list of the equipment currently being used by our Large Volume User Entities for processing merchant card transactions is attached as **Attachment C.9**.

Purchased Hardware	Number of Units	Cost per Unit
• Terminals		
• Printers		
• Terminal/Printer		
• Pin/Pad		
• Keyboard Swipe		
• Other		
• Other		
• Other		

**Software Reprogramming Costs**

**Lease/Rental Equipment**

**Specify in this space 3 and 5-year contract prices**

**Equipment Maintenance/Repair**

**Specify in this space 3 and 5-year contract prices**

3. Please describe the cost structure of the gateway process the Bank employs to incorporate the processing of convenience fees, defining any cost to OST and user entities and the proposed division of any convenience fee imposed:

**Specify in this space 3 and 5-year contract prices**

Other Costs. Detail any additional costs in the space provided.

**Specify in this space 3 and 5-year contract prices**

**Attachment C.8**  
**Agencies**  
From 07/01/2015 to 06/30/2016

<b>Entity Name</b>	<b>Sum of Gross Transactions</b>	<b>Sum of Gross Sales USD</b>	<b>Sum of Refund Transactions</b>	<b>Sum of Refund Sales USD</b>	<b>Sum of NetTransactions</b>	<b>Sum of Net Sales USD</b>
Banking and Finance	424	399,510	-	-	424	399,510
Board of Regents	959	427,010	73	(41,201)	1,032	397,809
Court Of Appeals Of Georgia	1,246	335,880	43	(10,890)	1,289	324,990
Department of Agriculture	144	6,465	-	-	144	6,465
Department of Community Affairs	286	47,490	10	(1,390)	296	46,100
Department of Driver Services	9,152	555,071	86	(13,024)	9,238	542,047
Department of Early Care and Learning	7,564	530,221	-	-	7,564	530,221
Department Of Economic Development	275	197,389	9	(7,175)	284	190,214
Department of Education	5,873	2,277,924	483	(155,205)	6,356	2,122,719
Department of Natural Resources	11	237	-	-	11	237
Department of Public Health	1,938	544,319	-	-	1,938	544,319
Department of Public Safety	56,716	641,382	2	(30)	56,718	641,352
Department of Revenue	424	10,053	-	-	424	10,053
Ga Department Of Natural Resources	394	72,321	2	(145)	396	72,176
Ga Department Of Agriculture	53,730	3,622,170	49	(5,066)	53,779	3,493,259
Ga Department Of Community Health	20,897	3,171,413	88	(10,175)	20,985	3,161,238
Ga Department Of Defense	9,562	1,204,419	585	(54,004)	10,147	1,158,840
Ga Department Of Driver Services	1,543,060	52,594,058	502	(43,261)	1,543,562	52,481,664
Ga Department Of Natural Resources	912,675	51,893,135	31,516	(1,704,001)	944,191	50,192,694
Ga Department of Revenue	302,211	62,765,112	205	(301,088)	302,416	62,467,862
Ga Forestry Commission	1,611	383,127	42	(8,400)	1,653	374,728
Ga State Road And Tollway Authority	548,323	13,911,374	1,708	(67,181)	550,031	13,844,694
Georgia Building Authority	62,669	655,672	47	(1,723)	62,716	632,269
Georgia Department Of Public Health	18,226	902,703	116	(7,232)	18,342	895,471
Georgia Department Of Public Safety	5,816	338,845	124	(8,405)	5,940	330,440
Georgia Ports Authority	69	17,603	1	(140)	70	17,463
Georgia Technolgy Authority	40,023	1,278,089	241	(8,066)	40,264	1,270,023
GRTA Georgia Regional Trasnportation Authority	12,618	1,039,456	6	(181)	12,624	1,039,275
Jekyll Island State Park Authority	263,955	5,357,972	1,379	(76,373)	265,334	5,281,593
Office of Commissioner of Insurance	12	15,466	-	-	12	15,466
Secretary of State	38,702	5,304,374	1,103	(30,721)	39,805	5,273,654
Secretary of State	1,010,846	69,416,208	8,265	(630,727)	1,019,111	68,788,966
State Accounting Office	21,429	2,354,009	36	(9,830)	21,465	2,345,079
Supreme Court	620	160,960	19	(5,000)	639	155,960
The State Board of Workers Compensation	-	-	3	(1,600)	3	(1,600)
Supreme Court	3,788	2,232,374	350	(76,728)	4,138	2,176,330
<b>Agency Total</b>	<b>4,956,248</b>	<b>284,663,810</b>	<b>47,093</b>	<b>(3,278,960)</b>	<b>5,003,341</b>	<b>281,223,580</b>

**Attachment C.8**  
**Technical Schools**  
From 07/01/2015 to 06/30/2016

<b>Entity Name</b>	<b>Sum of Gross Transactions</b>	<b>Sum of Gross Sales USD</b>	<b>Sum of Refund Transactions</b>	<b>Sum of Refund Sales USD</b>	<b>Sum of Net Transactions</b>	<b>Sum of Net Sales USD</b>
Athens Technical College	12,939	2,962,863	59	(2,185)	12,998	2,960,678
Atlanta Technical College	4,416	513,264	-	-	4,416	513,264
Augusta Technical College	4,747	2,002,063	122	(54,463)	4,869	1,948,122
Central Georgia Technical College	16,309	2,371,974	20	(2,134)	16,329	2,344,845
Chattahoochee Technical College	23,564	5,128,162	44	(25,751)	23,608	5,113,637
Chattahoochee Technical College	11,931	4,773,915	-	-	11,931	4,773,915
Coastal Pines Technical College	5,158	680,284	69	(12,576)	5,227	668,242
Columbus Technical College	1,984	352,684	179	(31,006)	2,163	325,574
Columbus Technical College	19,258	1,437,821	379	(88,535)	19,637	1,349,286
Ga Piedmont Technical College	12,912	1,333,832	158	(24,456)	13,070	1,309,376
Georgia Northwestern Technical College	2,305	789,744	-	-	2,305	789,744
Lanier Technical College	6,874	2,062,008	-	-	6,874	2,062,008
Moultrie Technical College	392	165,198	-	-	392	165,198
North Georgia Technical College	3,606	770,716	-	-	3,606	770,716
Oconee Fall Line Technical College	2,671	298,691	54	(9,638)	2,725	289,053
Ogeechee Technical College	21,778	1,485,736	318	(80,209)	22,096	1,407,264
Savannah Technical College	2,625	896,535	-	-	2,625	896,535
Southeastern Technical College	404	104,639	7	(1,378)	411	103,261
Southern Crescent Technical College	3,146	987,584	-	-	3,146	987,584
Southwest Georgia Technical College	1,464	233,497	66	(10,040)	1,530	223,457
Technical College System	12,453	256,556	348	(7,165)	12,801	249,459
West Georgia Technical College	31,369	4,965,191	486	(80,117)	31,855	4,887,563
Wiregrass Georgia Technical College	20,365	1,393,697	196	(23,163)	20,561	1,320,534
<b>Technical Schools Total</b>	<b>222,670</b>	<b>35,966,654</b>	<b>2,505</b>	<b>(452,816)</b>	<b>225,175</b>	<b>35,459,316</b>



**Attachment C.8**  
**Local Governments**  
From 07/01/2015 to 06/30/2016

Entity Name	Sum of Gross Transactions	Sum of Gross Sales USD	Sum of Refund Transactions	Sum of Refund Sales USD	Sum of Net Transactions	Sum of Net Sales USD
Appling County Board of Commissioners	324	12,901	3	(50)	327	12,851
Baldwin County Board of Commissioners	13,614	611,843	2	(224)	13,616	611,618
Bartow County	182	19,090	-	-	182	19,090
Ben Hill County Board of Commissioners	385	13,975	14	(879)	399	13,096
Berrien County Board of Commissioners	190	6,512	-	-	190	6,512
Bibb County Board of Commissioners	300	16,158	-	-	300	16,158
Bulloch County	455	48,661	1	(315)	456	48,346
Carroll County	242	15,923	1	(70)	243	15,853
Chattooga County	28	1,523	-	-	28	1,523
City of Acworth	12,310	2,072,561	-	-	12,310	2,072,561
City of Alpharetta	33,386	6,641,500	42	(1,101)	33,428	6,596,975
City of Augusta Georgia	419	24,673	2	(40)	421	24,633
City of Baxley	2,431	144,696	-	-	2,431	144,696
City of College Park	47,357	6,157,071	48	(44,567)	47,405	5,970,707
City of Gainesville	36,419	3,962,850	4	(230)	36,423	3,875,378
City of Garden City	11,214	1,371,155	7	(1,849)	11,221	1,369,306
City of Johns Creek	4,185	885,158	127	(10,816)	4,312	874,792
City of Kingsland	13,989	1,167,593	2	(337)	13,991	1,167,256
City of Lumpkin	118	14,671	-	-	118	14,671
City of Macon	2,093	163,314	3	(362)	2,096	162,953
City Of Marietta Board Of Education	16,539	1,730,984	161	(42,031)	16,700	1,688,953
City of Peachtree City	1,697	458,648	4	(868)	1,701	457,780
City of Saint Marys	21,532	1,693,130	42	(1,172)	21,574	1,691,958
City of Smyrna	11,838	2,332,235	28	(5,747)	11,866	2,326,488
City of Snellville	3,374	432,764	13	(3,329)	3,387	429,435
City of Sylvester	3,500	778,498	-	-	3,500	778,498
City of Tybee Island	429,798	3,546,100	72	(2,311)	429,870	3,531,551
City Of Valdosta Ga	68,537	5,654,160	54	(5,666)	68,591	5,648,494
City of Warner Robbins	44,079	4,032,508	23	(1,304)	44,102	4,031,203
City of Waycross	6,716	763,321	4	(10,496)	6,720	757,962
City School Of Decatur	574	473,229	4	(5,348)	578	470,348
Clayton County Board of Commissioners	5,460	281,482	106	(3,432)	5,566	278,050
Cobb County Board Of Commissioners	62,012	4,314,630	660	(55,459)	62,672	4,219,034
Cobb County Board Of Health	26,865	1,737,061	472	(21,098)	27,337	1,717,045
Columbia County	92	15,782	1	(50)	93	15,732
Columbia County Board of Commissioners	1,033	60,748	4	(386)	1,037	60,362
Columbus Water Utility	37,632	3,399,102	-	-	37,632	3,399,102
Conyers-Rockdale Library	1,852	17,086	-	-	1,852	17,086
Coweta County	261	21,135	-	-	261	21,135
Dekalb County Board of Commissioners	18,321	1,240,378	871	(23,246)	19,192	1,217,257
Dekalb County Board of Health	1,169	153,931	21	(1,870)	1,190	152,061
Douglas County	5,512	358,900	4	(80)	5,516	358,820
Douglas County Board of Commissioners	27,875	1,108,735	76	(4,078)	27,951	1,046,792
Douglas County Board Of Health	2,717	135,533	69	(2,005)	2,786	133,528
Effingham County Ext Office	213	28,480	-	-	213	28,480
Elbert County	61	3,814	-	-	61	3,814
Fayette County	333	33,943	-	-	333	33,943
Forsyth County Public Library	13,682	141,691	17	(114)	13,699	141,577
Fulton County	86	1,439	1	(0)	87	1,439
Glynn County Board of Commissioners	5,244	303,812	23	(1,275)	5,267	302,537
Gwinnett County	281	12,561	-	-	281	12,561
Hall County	21	6,520	-	-	21	6,520
Haralson County	5	685	-	-	5	685
Houston County	225	14,928	-	-	225	14,928
Irwin County Board of Commissioners	155	4,994	-	-	155	4,994
Lowndes County Board of Commissioners	2,155	96,512	12	(956)	2,167	95,556
Macon Bibb County	17,052	977,440	31	(3,645)	17,083	958,957
McDuffie County	299	12,699	2	(12)	301	12,687
Meriwether County	21	813	-	-	21	813

**Attachment C.8**  
**Local Governments**  
From 07/01/2015 to 06/30/2016

Entity Name	Sum of Gross Transactions	Sum of Gross Sales USD	Sum of Refund Transactions	Sum of Refund Sales USD	Sum of Net Transactions	Sum of Net Sales USD
Metro RESA	805	336,986	31	(10,138)	836	326,848
Morgan County Board of Commissioners	7,296	2,403,570	11	(4,531)	7,307	2,323,883
Newton County	265	31,889	1	(220)	266	31,669
Oconee County	144	10,146	-	-	144	10,146
Paulding County	672	68,632	5	(480)	677	68,152
Pulaski County	53	4,022	-	-	53	4,022
Sara Hightower Regional Library	2,308	21,949	-	-	2,308	21,949
Terrell County Board of Commissioners	236	33,855	-	-	236	33,855
Tift County Board of Commissioners	1,405	51,888	7	(155)	1,412	51,733
Troup County	82	2,576	-	-	82	2,576
Turner County Board of Commissioners	111	5,234	-	-	111	5,234
Ware County Board of Commissioners	435	12,425	-	-	435	12,425
Whitfield County	27	1,775	-	-	27	1,775
Worth County Board of Commissioners	3,604	613,872	-	-	3,604	613,872
<b>Local Governments Total</b>	<b>1,035,902</b>	<b>63,331,061</b>	<b>3,086</b>	<b>(272,342)</b>	<b>1,038,988</b>	<b>62,595,281</b>

**Attachment C.8**  
**Colleges and Universities**  
**From 07/01/2015 to 06/30/2016**

<b>Entity Name</b>	<b>Sum of Gross Transactions</b>	<b>Sum of Gross Sales USD</b>	<b>Sum of Refund Transactions</b>	<b>Sum of Refund Sales USD</b>	<b>Sum of Net Transactions</b>	<b>Sum of Net Sales USD</b>
Abraham Baldwin Agricultural College	4,118	486,534	2	(103)	4,120	486,431
Albany State University	145	46,647	1	(150)	146	46,497
Clayton State University	61,752	10,416,104	1,062	(372,404)	62,814	10,044,522
College of Coastal Georgia	10,290	3,420,227	21	(6,384)	10,311	3,416,905
Dalton State College	2,804	84,120	13	(390)	2,817	83,730
Fort Valley State University	1,333	61,109	8	(1,405)	1,341	59,704
Georgia College and State University	18,354	1,880,898	130	(6,615)	18,484	1,874,283
Georgia Gwinnett College	23,393	660,291	413	(8,240)	23,806	653,111
Georgia Regents University	74,927	11,222,184	1,034	(277,881)	75,961	10,946,926
Georgia Southwestern State University	1,986	49,650	-	-	1,986	49,650
Georgia State University	272,784	11,459,027	1,386	(135,941)	274,170	11,263,175
Gordon State College	3,478	185,014	48	(3,981)	3,526	181,033
Middle Georgia State College	6,509	216,367	-	-	6,509	216,367
University of Georgia	1,419,038	49,047,652	4,016	(887,362)	1,423,054	48,088,296
University of North Georgia	94,453	7,228,835	1,964	(243,884)	96,417	6,981,093
University of West Georgia	83,356	4,413,713	1,396	(127,653)	84,752	4,297,090
<b>Colleges and Universities Total</b>	<b>2,078,720</b>	<b>100,878,372</b>	<b>11,494</b>	<b>(2,072,394)</b>	<b>2,090,214</b>	<b>98,688,813</b>

**STATE OF GEORGIA**  
**Merchant Card Services Equipment List**  
**Attachment C.9**

DBA Name	Equipment Type	Equipment Name	Equipment Network	Billing Method	MCC Code
BIBB COUNTY ANIMAL WELFA				Other	0000
GEORGIA GWINNETT COL				Other	0000
NEWTON COUNTY 4H				Other	9399
CORPORATIONS	Accessory	FD130 Swivel Stand	FDC Nashville	Purchase	9399
ELECTIONS	Accessory	FD130 Swivel Stand	FDC Nashville	Purchase	9399
SECRETARY OF STATE	Accessory	FD130 Swivel Stand	FDC Nashville	Purchase	9399
OGEECHEE TECH COLLEGE	Accessory	GWPIlot Spc PP Stand	FDC Nashville	Purchase	8220
TECH COLLEGE SYST OF GA	Accessory	FD130 Swivel Stand	FDC Nashville	Purchase	9399
CENTRAL GA TECH - BO1	Accessory	GWPIlot Spc PP Stand	FDC Nashville	Purchase	8220
MACON-CASHIER WINDOW	Accessory	GWPIlot Spc PP Stand	FDC Nashville	Purchase	8220
WARNER ROBINS-CASHIER WI	Accessory	GWPIlot Spc PP Stand	FDC Nashville	Purchase	8220
WARNER ROBINS-CHILDCARE	Accessory	GWPIlot Spc PP Stand	FDC Nashville	Purchase	8220
ATHENS TECH - ATHENS	Accessory	GWPIlot Spc PP Stand	FDC Nashville	Purchase	8220
ATHENS TECH - ELBERTON	Accessory	GWPIlot Spc PP Stand	FDC Nashville	Purchase	8220
ATHENS TECH-DENTAL	Accessory	GWPIlot Spc PP Stand	FDC Nashville	Purchase	8220
CARROLL CAMPUS CASHIER	Accessory	GWPIlot Spc PP Stand	FDC Nashville	Purchase	8220
CARROLL CAMPUS COSMOTOLO	Accessory	GWPIlot Spc PP Stand	FDC Nashville	Purchase	8220
COWETA CAMPUS BARBERING	Accessory	GWPIlot Spc PP Stand	FDC Nashville	Purchase	8220
COWETA CAMPUS CASHIER	Accessory	GWPIlot Spc PP Stand	FDC Nashville	Purchase	8220
COWETA CAMPUS COSMOTOLOG	Accessory	GWPIlot Spc PP Stand	FDC Nashville	Purchase	8220
DOUGLAS CAMPUS CASHIER	Accessory	GWPIlot Spc PP Stand	FDC Nashville	Purchase	8220
DOUGLAS CAMPUS COSMOTOLO	Accessory	GWPIlot Spc PP Stand	FDC Nashville	Purchase	8220
DOUGLAS CAMPUS DENTAL	Accessory	GWPIlot Spc PP Stand	FDC Nashville	Purchase	8220
FRANKLIN LOCATION COSMOT	Accessory	GWPIlot Spc PP Stand	FDC Nashville	Purchase	8220
GPTC CLARKSTON CASHIER	Accessory	GWPIlot Spc PP Stand	FDC Nashville	Purchase	8220
GPTC CLARKSTON CONF	Accessory	GWPIlot Spc PP Stand	FDC Nashville	Purchase	8220
GPTC COVINGTON CASHIER	Accessory	GWPIlot Spc PP Stand	FDC Nashville	Purchase	8220
GPTC COVINGTON CONF	Accessory	GWPIlot Spc PP Stand	FDC Nashville	Purchase	8220
LAGRANGE CAMPUS CASHIER	Accessory	GWPIlot Spc PP Stand	FDC Nashville	Purchase	8220
LAGRANGE CAMPUS COSMOTOL	Accessory	GWPIlot Spc PP Stand	FDC Nashville	Purchase	8220
MURPHY CAMPUS CASHIER	Accessory	GWPIlot Spc PP Stand	FDC Nashville	Purchase	8220
MURPHY CAMPUS COSMOTOLOG	Accessory	GWPIlot Spc PP Stand	FDC Nashville	Purchase	8220
CSU ATHLETICS	Accessory	FD130 Swivel Stand	FDC Nashville	Purchase	8220
CSU BOOKSTORE	Accessory	FD130 Swivel Stand	FDC Nashville	Lease	5942
CSU BURSAR'S TOUCH	Accessory	FD130 Swivel Stand	FDC Nashville	Purchase	8220
CSU BURSARS TOUCH	Accessory	FD130 Swivel Stand	FDC Nashville	Purchase	8220
CSU BURSARS TOUCH	Accessory	FD130 Swivel Stand	FDC Nashville	Purchase	8220
CSU CARD OFFICE	Accessory	FD130 Swivel Stand	FDC Nashville	Purchase	8220
CSU CE	Accessory	FD130 Swivel Stand	FDC Nashville	Purchase	8220
CSU DENTAL HYGIENE	Accessory	FD130 Swivel Stand	FDC Nashville	Purchase	8220
CSU HEALTH SVCS	Accessory	FD130 Swivel Stand	FDC Nashville	Purchase	8099
CSU NURSING	Accessory	FD130 Swivel Stand	FDC Nashville	Purchase	8220
CSU ORIENTATION	Accessory	FD130 Swivel Stand	FDC Nashville	Purchase	8220
CSU PRIMARY CARE CLINIC	Accessory	GWPIlot Spc PP Stand	FDC Nashville	Purchase	8220
CSU PUBLIC SAFETY	Accessory	FD130 Swivel Stand	FDC Nashville	Purchase	8220
CSU REC & WELLNESS	Accessory	FD130 Swivel Stand	FDC Nashville	Purchase	8220
CSU REGISTRAR	Accessory	FD130 Swivel Stand	FDC Nashville	Purchase	8220
CSU TESTING	Accessory	FD130 Swivel Stand	FDC Nashville	Purchase	8220
CSU TESTING 2	Accessory	FD130 Swivel Stand	FDC Nashville	Purchase	8220
GSU PARKING DECK T	Accessory	FD130 Swivel Stand	FDC Nashville	Purchase	8220
JEKYLL ISLAND MUSEUM TOU	Accessory	Clover Mobile Dock	FDC Nashville	Purchase	7999
ANDERSON THEATER	Accessory	GWPIlot Spc PP Stand	FDC Nashville	Purchase	9399
ANIMAL CONTROL	Accessory	FD130 Swivel Stand	FDC Nashville	Purchase	9399
COBB COUNTY BUS LICENSE	Accessory	FD130 Swivel Stand	FDC Nashville	Purchase	9399
COBB COUNTY TRANSIT	Accessory	FD130 Swivel Stand	FDC Nashville	Purchase	9399
JUVENILE COURT	Accessory	GWPIlot Spc PP Stand	FDC Nashville	Purchase	9399

DBA Name	Equipment Type	Equipment Name	Equipment Network	Billing Method	MCC Code
MABLE HOUSE BARNES AMPHI	Accessory	GWPIlot Spc PP Stand	FDC Nashville	Purchase	9399
COBB COUNTY - IMMUNIZATI	Accessory	FD130 Swivel Stand	FDC Nashville	Purchase	8099
COBB CTY - ACWORTH	Accessory	FD130 Swivel Stand	FDC Nashville	Purchase	8099
AUGUSTA TECH-GROVETOWN	Accessory	GWPIlot Spc PP Stand	FDC Nashville	Purchase	9399
AUGUSTA TECHNICAL COLLEG	Accessory	GWPIlot Spc PP Stand	FDC Nashville	Purchase	9399
AUGUSTA TECH-THOMSOM	Accessory	GWPIlot Spc PP Stand	FDC Nashville	Purchase	9399
AUGUSTA TECH-WAYNESBORO	Accessory	GWPIlot Spc PP Stand	FDC Nashville	Purchase	9399
CITY OF WAYCROSS	Accessory	GWPIlot Spc PP Stand	FDC Nashville	Purchase	4900
CWR SR ACTIVITIES	Accessory	GWPIlot Spc PP Stand	FDC Nashville	Purchase	9399
GA PBLC SFTY MEMORIAL	Accessory	GWPIlot Spc PP Stand	FDC Nashville	Purchase	9399
GARDEN CITY POLICE DEPT	Accessory	GWPIlot Spc PP Stand	FDC Nashville	Purchase	9222
GARDEN CITY WATER DEPT	Accessory	GWPIlot Spc PP Stand	FDC Nashville	Purchase	4900
MACON-BIBB COUNTY	Accessory	GWPIlot Spc PP Stand	FDC Nashville	Purchase	9399
MAGISTRATE COURT CIVIL	Accessory	GWPIlot Spc PP Stand	FDC Nashville	Purchase	9399
MORGAN CO TAX COMM	Accessory	GWPIlot Spc PP Stand	FDC Nashville	Purchase	9399
SMYRNA COMMUNITY DEVELOP	Accessory	GWPIlot Spc PP Stand	FDC Nashville	Purchase	9399
SMYRNA FINANCE	Accessory	GWPIlot Spc PP Stand	FDC Nashville	Purchase	9311
SMYRNA JAIL	Accessory	GWPIlot Spc PP Stand	FDC Nashville	Purchase	9223
SMYRNA UTILITY	Accessory	GWPIlot Spc PP Stand	FDC Nashville	Purchase	4900
CITY OF SYLVESTER	Card Reader	MAG TEK USB WEDGE	FDC Nashville	Purchase	4900
GA POST COUNCIL	Card Reader	MAG TEK USB WEDGE	FDC Nashville	Purchase	9399
ELBERT CO 4H CLUB	Card Reader-NS	ROAM EMV Mobile Reader	FDC Nashville	Purchase	9399
FREDERICK BROWN JR AMPHI	Card Reader-NS	ROAM EMV Mobile Reader	FDC Nashville	Purchase	9399
FREDERICK BROWN JR AMPHI	Card Reader-NS	FD Mobile Pay MSR	FDC Nashville	Purchase	9399
MCDUFFIE COUNTY HEALTH	Card Reader-NS	FD Mobile Pay MSR	FDC Nashville	Purchase	8011
UGA CAMPUS LIFE-CASH WIN	Cash Register	Cash Register	Cardnet	Customer Owned	8220
UGA CAMPUS LIFE-CASH WIN	Cash Register	Cash Register	Cardnet	Customer Owned	8220
UGA ST BOTANICAL GARDENS	Cash Register	Cash Register	Cardnet	Customer Owned	8220
FREDERICK BROWN JR AMPHI	Clover Products	Mobile To Go	FDC Nashville	Purchase	9399
MACON-BIBB COUNTY	Imprinter	Imprinter Model 900	FDC Nashville	Purchase	9399
SMYRNA POLICE RECORDS 2	Imprinter	Imprinter Model 900	FDC Nashville	Purchase	9399
GSU PIEDMONT CENTRAL DIN	Inet Gateway	VERIFONE GATEWAY	FDC Nashville	Customer Owned	5812
GSU PIEDMONT CENTRAL DIN	Inet Gateway	VERIFONE GATEWAY	FDC Nashville	Customer Owned	5812
CSU BOOKSTORE ECOMM	Inet Gateway	SHIFT4 \$\$\$ GATEWAY ECOM	FDC Nashville	Customer Owned	5942
GSU COPY CORNER	Inet Gateway	VERIFONE GATEWAY	FDC Nashville	Customer Owned	8220
GSU COPY CORNER	Inet Gateway	VERIFONE GATEWAY	FDC Nashville	Customer Owned	8220
GSU FRESHMAN DINING HALL	Inet Gateway	VERIFONE GATEWAY	FDC Nashville	Customer Owned	5812
GSU PANTHERCARD OFFICE	Inet Gateway	VERIFONE GATEWAY	FDC Nashville	Customer Owned	8220
GSU PIEDMONT N DINING	Inet Gateway	VERIFONE GATEWAY	FDC Nashville	Customer Owned	8220
RECREATIONAL CENTER	Inet Gateway	VERIFONE GATEWAY	FDC Nashville	Customer Owned	5812
GSU CAMPUS CATERING	Inet Gateway	VERIFONE GATEWAY	FDC Nashville	Customer Owned	5812
FCPL CUMMING BRANCH	Inet Gateway	VERFNE PAYWARE GTWY ECOM	FDC Nashville	Customer Owned	9399
FCPL HAMPTON PARK	Inet Gateway	VERFNE PAYWARE GTWY ECOM	FDC Nashville	Customer Owned	9399
FCPL SHARON FORKS	Inet Gateway	VERFNE PAYWARE GTWY ECOM	FDC Nashville	Customer Owned	9399
FORSYTH CO PUB LIB POST	Inet Gateway	VERFNE PAYWARE GTWY ECOM	FDC Nashville	Customer Owned	9399
UNG BOOKSTORE (GVILLE)	Inet Gateway	Shift4 \$ in the Bank DOS Dial	FDC Nashville	Customer Owned	8220
UNG BOOKSTORE(DAHLONEGA)	Inet Gateway	Shift4 \$ in the Bank DOS Dial	FDC Nashville	Customer Owned	8220
UNG BOOKSTORE(OCONEE)	Inet Gateway	Shift4 \$ in the Bank DOS Dial	FDC Nashville	Customer Owned	8220
UNG BOOKSTORE(ONLINE)	Inet Gateway	Shift4 \$ in the Bank DOS Dial	FDC Nashville	Customer Owned	8220
UNIV BOOKSTORE	Inet Gateway	Shift4 \$ in the Bank DOS Dial	Cardnet	Customer Owned	8220
GOVERNMENT TRAINING	Inet Software	Verio Software	FDC Nashville	Customer Owned	8220
CAMPAIGN FINANCE-ONLINE	Internet	GGE4WEBSERVICEAPI	NEW COMPASS Front-End (Network)	Purchase	9399
DEPT OF PUB HEALTH LIC	Internet	GGE4HOSTEDPAYMENTECOMM	NEW COMPASS Front-End (Network)	Customer Owned	9399
DEPT PUBLIC SAFETY-TRAN	Internet	GGE4HOSTEDPAYMENTECOMM	NEW COMPASS Front-End (Network)	Customer Owned	9399
EMS DATA REQUESTS	Internet	GGE4HOSTEDPAYMENTECOMM	NEW COMPASS Front-End (Network)	Customer Owned	9399
GA DEPT OF COMMUNITY SUP	Internet	GGE4HOSTEDPAYMENTECOMM	NEW COMPASS Front-End (Network)	Customer Owned	9399
GA DEPT OF PUBLIC SAFETY	Internet	GGE4HOSTEDPAYMENTECOMM	NEW COMPASS Front-End (Network)	Customer Owned	9399
GA DNR- GO OUTDOORS GA	Internet	GGE4WEBSERVICEAPIECOMM	NEW COMPASS Front-End (Network)	Customer Owned	9399
GA DRIVER SERVICES CDL	Internet	GGE4HOSTEDPAYMENTECOMM	NEW COMPASS Front-End (Network)	Customer Owned	9399
GA FORESTRY COMMISSION	Internet	GGE4WEBSERVICEAPIECOMM	NEW COMPASS Front-End (Network)	Customer Owned	9399



DBA Name	Equipment Type	Equipment Name	Equipment Network	Billing Method	MCC Code
TCB-TERRY COLLEGE OF BUS	Internet	GGE4HOSTEDPAYMENTRTLMOTO	NEW COMPASS Front-End (Network)	Customer Owned	8220
UGA HOUSING-ONLINE	Internet	GGE4HOSTEDPAYMENTECOMM	NEW COMPASS Front-End (Network)	Purchase	8220
UGA HOUSING-ONLINE	Internet	GGE4HOSTEDPAYMENTRTLMOTO	NEW COMPASS Front-End (Network)	Customer Owned	8220
UGA INFORMATION TECHNOLO	Internet	GGE4HOSTEDPAYMENTECOMM	NEW COMPASS Front-End (Network)	Purchase	8220
UGA INFORMATION TECHNOLO	Internet	GGE4HOSTEDPAYMENTRTLMOTO	NEW COMPASS Front-End (Network)	Customer Owned	8220
UGA PARKING SVC ONLINE	Internet	GGE4HOSTEDPAYMENTRTLMOTO	NEW COMPASS Front-End (Network)	Customer Owned	5969
UGA PHMCMY CONT ED ONLINE	Internet	GGE4HOSTEDPAYMENTRTLMOTO	NEW COMPASS Front-End (Network)	Customer Owned	8220
UGA PRESS	Internet	GGE4HOSTEDPAYMENTRTLMOTO	NEW COMPASS Front-End (Network)	Customer Owned	8220
UNIVERSITY HEALTH CTR	Internet	GGE4HOSTEDPAYMENTRTLMOTO	NEW COMPASS Front-End (Network)	Customer Owned	8099
UNIVERSITY HEALTH CTR	Internet	GGE4HOSTEDPAYMENTECOMM	NEW COMPASS Front-End (Network)	Purchase	8099
BOARDS OF DENT & PHARM	PC	PAYPAL PAYFLOW GTWY ECOM	FDC Nashville	Customer Owned	9399
DOR - MVD DEALER	PC	Official Payments GTW	Cardnet	Customer Owned	9311
DOR - MVD INS	PC	Official Payments GTW	Cardnet	Customer Owned	9399
DOR - MVD REGISTR	PC	Official Payments GTW	Cardnet	Customer Owned	9399
DOR - MVD RES/INQ	PC	Official Payments GTW	Cardnet	Customer Owned	9399
DOR - MVD TITLE/TAX	PC	Official Payments GTW	Cardnet	Customer Owned	9311
DOR FIREWORKS EXCISE TAX	PC	Official Payments GTW	Cardnet	Customer Owned	9399
DOR MVD ALTFUEL	PC	Official Payments GTW	Cardnet	Customer Owned	9399
GA CERT PROGRAM	PC	Official Payments GTW	Cardnet	Customer Owned	5511
GA DOR BUSINESS NET	PC	Official Payments GTW	Cardnet	Customer Owned	9311
GA DOR UCR RENEWALS	PC	Official Payments GTW	Cardnet	Customer Owned	9399
GA DOR-MOTOR VEHICLE DIV	PC	Official Payments GTW	Cardnet	Customer Owned	9399
GA MVD-IRP TRIP PERMITS	PC	Official Payments GTW	Cardnet	Customer Owned	9399
GA OCI COUNTY/MUNI TAX	PC	Official Payments GTW	FDC Nashville	Customer Owned	9399
GA OCI IND LOAN	PC	Official Payments GTW	FDC Nashville	Customer Owned	9399
GA OCI PREMIUM TAX	PC	Official Payments GTW	FDC Nashville	Customer Owned	9399
GA OCI REGULATORY	PC	Official Payments GTW	FDC Nashville	Customer Owned	9399
GA OCI SAFETY ENG	PC	PAYPAL PAYFLOW GTWY ECOM	FDC Nashville	Customer Owned	9399
GA OCI SAFETY ENG	PC	PAYPAL PAYFLOW GTWY ECOM	FDC Nashville	Customer Owned	9399
GA OCI SAFETY ENG	PC	Official Payments GTW	Cardnet	Customer Owned	9399
GA OCI SAFETY FIRE	PC	PAYPAL PAYFLOW GTWY ECOM	FDC Nashville	Customer Owned	9399
GADOR ALTFUEL CR	PC	Official Payments GTW	Cardnet	Customer Owned	9399
GADOR IRP FORSYTH CO IRP	PC	Official Payments GTW	Cardnet	Customer Owned	9311
GADOR IRP PIKE CO IRP	PC	Official Payments GTW	Cardnet	Customer Owned	9311
GADOR IRP WALKER IRP	PC	Official Payments GTW	Cardnet	Customer Owned	9399
GAIRP WEBADD STEPHENS CO	PC	Official Payments GTW	Cardnet	Customer Owned	9311
GEORGIA DEPT OF REV WEB	PC	Official Payments GTW	Cardnet	Customer Owned	9311
GEORGIA DOR IVR	PC	Official Payments GTW	Cardnet	Customer Owned	9311
GEORGIA DOR MVD UCR PAYM	PC	Official Payments GTW	Cardnet	Customer Owned	9399
NEWTON COUNTY GA - IRP	PC	Official Payments GTW	Cardnet	Customer Owned	9311
OPC ALTFUEL CR	PC	Official Payments GTW	Cardnet	Customer Owned	9399
OPC GA DOR ALTFUEL FEE	PC	Official Payments GTW	Cardnet	Customer Owned	9399
STATE BOARD OF ACCOUNTAN	PC	PAYPAL PAYFLOW GTWY ECOM	FDC Nashville	Customer Owned	9399
STATE HOTEL MOTEL FEE	PC	Official Payments GTW	Cardnet	Customer Owned	9399
GA OCI SPECIAL FRAUD	PC	Official Payments GTW	FDC Nashville	Customer Owned	9399
GA DEPT OF REV CR	PC	Official Payments GTW	Cardnet	Customer Owned	9311
GA DOR TITLE CR	PC	Official Payments GTW	Cardnet	Customer Owned	9311
GADOR BUS WEB CREDIT	PC	Official Payments GTW	Cardnet	Customer Owned	9311
GADOR DEALER CR	PC	Official Payments GTW	Cardnet	Customer Owned	9311
GADOR INS CR	PC	Official Payments GTW	Cardnet	Customer Owned	9399
GAIRP MTRVEH CR	PC	Official Payments GTW	Cardnet	Customer Owned	9399
OPC GA DEPT OF REV CR	PC	Official Payments GTW	Cardnet	Customer Owned	9311
OPC GA DEPT OF REV FEE	PC	Official Payments GTW	Cardnet	Customer Owned	9311
OPC GA DOR TITLE CR	PC	Official Payments GTW	Cardnet	Customer Owned	9311
OPC GA DOR TITLE FEE	PC	Official Payments GTW	Cardnet	Customer Owned	9311
OPC GADOR BUS FEE CR	PC	Official Payments GTW	Cardnet	Customer Owned	9311
OPC GADOR BUS WEB	PC	Official Payments GTW	Cardnet	Customer Owned	9311
OPC GADOR DEALER FEE	PC	Official Payments GTW	Cardnet	Customer Owned	9311
OPC GADOR INS CR	PC	Official Payments GTW	Cardnet	Customer Owned	9399
OPC GADOR INS FEE	PC	Official Payments GTW	Cardnet	Customer Owned	9399

DBA Name	Equipment Type	Equipment Name	Equipment Network	Billing Method	MCC Code
OPC GADOR REGIST FEE	PC	Official Payments GTW	Cardnet	Customer Owned	9399
OPC GAIRP MOTORVEH FEE	PC	Official Payments GTW	Cardnet	Customer Owned	9399
OPC GAIRP MTRVEH CR	PC	Official Payments GTW	Cardnet	Customer Owned	9399
OPC GAMVD IRP TRIP FEE	PC	Official Payments GTW	Cardnet	Customer Owned	9399
OPC GAOCI IND LOAN FE	PC	Official Payments GTW	Cardnet	Customer Owned	9311
GADOR IRP BANKS CO IRP	PC	Official Payments GTW	Cardnet	Customer Owned	9311
BANKS IRP AD VALO CR	PC	Official Payments GTW	Cardnet	Customer Owned	9311
FORSYTH IRP CR	PC	Official Payments GTW	Cardnet	Customer Owned	9311
GA DOR IVR CR	PC	Official Payments GTW	Cardnet	Customer Owned	9311
GA OCI COUNTY/MUNI TX CR	PC	Official Payments GTW	Cardnet	Customer Owned	9311
GA OCI IND LOAN CR	PC	Official Payments GTW	Cardnet	Customer Owned	9311
GA OCI PREMIUM TAX CR	PC	Official Payments GTW	Cardnet	Customer Owned	9311
GA OCI REGULATORY CR	PC	Official Payments GTW	Cardnet	Customer Owned	9311
GA OCI SAFETY ENG CR	PC	Official Payments GTW	Cardnet	Customer Owned	9311
GA OCI SPECIAL FRAUD CR	PC	Official Payments GTW	Cardnet	Customer Owned	9311
GA UCR RENEW CR	PC	Official Payments GTW	Cardnet	Customer Owned	9399
GADOR INQUIRY CR	PC	Official Payments GTW	Cardnet	Customer Owned	9399
GADOR REGIST CR	PC	Official Payments GTW	Cardnet	Customer Owned	9399
GADOR UCR PYMTS CR	PC	Official Payments GTW	Cardnet	Customer Owned	9399
GAMVD IRP TRIP CR	PC	Official Payments GTW	Cardnet	Customer Owned	9399
NEWTONCO GA IRP CR	PC	Official Payments GTW	Cardnet	Customer Owned	9311
OPC BANKS IRP AD VAL FEE	PC	Official Payments GTW	Cardnet	Customer Owned	9311
OPC BANKS IRP AD VALO CR	PC	Official Payments GTW	Cardnet	Customer Owned	9311
OPC FORSYTH IRP CR	PC	Official Payments GTW	Cardnet	Customer Owned	9311
OPC FORSYTH IRP FEE	PC	Official Payments GTW	Cardnet	Customer Owned	9311
OPC GA DEPT OF REV IVR	PC	Official Payments GTW	Cardnet	Customer Owned	9311
OPC GA DOR IVR CR	PC	Official Payments GTW	Cardnet	Customer Owned	9311
OPC GA DOR UCR RENEW FEE	PC	Official Payments GTW	Cardnet	Customer Owned	9399
OPC GA OCI REG CR	PC	Official Payments GTW	Cardnet	Customer Owned	9311
OPC GA OCI REG FE	PC	Official Payments GTW	Cardnet	Customer Owned	9311
OPC GA UCR RENEW CR	PC	Official Payments GTW	Cardnet	Customer Owned	9399
OPC GADOR DEALER CR	PC	Official Payments GTW	Cardnet	Customer Owned	9311
OPC GADOR INQUIRY CR	PC	Official Payments GTW	Cardnet	Customer Owned	9399
OPC GADOR INQUIRY FEE	PC	Official Payments GTW	Cardnet	Customer Owned	9399
OPC GADOR REGIST CR	PC	Official Payments GTW	Cardnet	Customer Owned	9399
OPC GADOR UCR PYMTS CR	PC	Official Payments GTW	Cardnet	Customer Owned	9399
OPC GADOR UCR PYMTS FEE	PC	Official Payments GTW	Cardnet	Customer Owned	9399
OPC GAMVD IRP TRIP CR	PC	Official Payments GTW	Cardnet	Customer Owned	9399
OPC GAOCI CO/MUNI TX FE	PC	Official Payments GTW	Cardnet	Customer Owned	9311
OPC GAOCI IND LOAN CR	PC	Official Payments GTW	Cardnet	Customer Owned	9311
OPC GAOCI PREM TX CR	PC	Official Payments GTW	Cardnet	Customer Owned	9311
OPC GAOCI PREM TX FE	PC	Official Payments GTW	Cardnet	Customer Owned	9311
OPC GAOCI SAFETY ENG CR	PC	Official Payments GTW	Cardnet	Customer Owned	9311
OPC GAOCI SAFETY ENG FE	PC	Official Payments GTW	Cardnet	Customer Owned	9311
OPC GAOCI SAFETY FIRE CR	PC	Official Payments GTW	Cardnet	Customer Owned	9311
OPC GAOCI SAFETY FIRE FE	PC	Official Payments GTW	Cardnet	Customer Owned	9311
OPC NEWTONCO GA IRP CR	PC	Official Payments GTW	Cardnet	Customer Owned	9311
OPC NEWTONCO GA IRP FEE	PC	Official Payments GTW	Cardnet	Customer Owned	9311
OPC OCI CO/MUNI TX CR	PC	Official Payments GTW	Cardnet	Customer Owned	9311
OPC OCI SPECIAL FRAUD CR	PC	Official Payments GTW	Cardnet	Customer Owned	9311
OPC OCI SPECIAL FRAUD FE	PC	Official Payments GTW	Cardnet	Customer Owned	9311
OPC OCISAFETY FIRE CR	PC	Official Payments GTW	Cardnet	Customer Owned	9311
OPC PIKE CO IRP PMTS CR	PC	Official Payments GTW	Cardnet	Customer Owned	9311
OPC PIKE CO IRP PMTS FEE	PC	Official Payments GTW	Cardnet	Customer Owned	9311
OPC STEPHENSCO WEBTAGCR	PC	Official Payments GTW	Cardnet	Customer Owned	9311
OPC STEPHENSCO WEBTAGFEE	PC	Official Payments GTW	Cardnet	Customer Owned	9311
OPC WALKER CO IRP PMT CR	PC	Official Payments GTW	Cardnet	Customer Owned	9311
OPC WALKER IRP PMTS FEE	PC	Official Payments GTW	Cardnet	Customer Owned	9399
PIKE CO IRP PMTS CR	PC	Official Payments GTW	Cardnet	Customer Owned	9311
STEPHENSCO WEBTAGCR	PC	Official Payments GTW	Cardnet	Customer Owned	9311





DBA Name	Equipment Type	Equipment Name	Equipment Network	Billing Method	MCC Code
CSU BOOKSTORE	PC	TenderMerchConv4.2.12	Cardnet	Customer Owned	5942
GSU PARKING DECK T	PC	Dcap TwTran 3.0 Cnet	Cardnet	Customer Owned	8220
GSU PARKING DECK T	PC	Dcap TwTran 3.0 Cnet	Cardnet	Customer Owned	8220
GSU PARKING DECK W	PC	Dcap TwTran 3.0 Cnet	Cardnet	Customer Owned	8220
STARBUCKS UWG	PC	Direct Payment GTWY	FDC Nashville	Customer Owned	8220
UWG CENTER POINT C-STORE	PC	Direct Payment GTWY	FDC Nashville	Customer Owned	8220
UWG CONCESSIONS	PC	Direct Payment GTWY	FDC Nashville	Customer Owned	8220
UWG EAST COMMONS	PC	Direct Payment GTWY	FDC Nashville	Customer Owned	8220
UWG EAST COMMONS C-STORE	PC	Direct Payment GTWY	FDC Nashville	Customer Owned	8220
UWG EDUC CENTER	PC	Direct Payment GTWY	FDC Nashville	Customer Owned	8220
UWG FOOD COURT	PC	Direct Payment GTWY	FDC Nashville	Customer Owned	8220
UWG TLC-CSTORE	PC	Direct Payment GTWY	FDC Nashville	Customer Owned	8220
UWG Z6	PC	Direct Payment GTWY	FDC Nashville	Customer Owned	8220
UWGBOOKSTORFOOD	PC	Direct Payment GTWY	FDC Nashville	Customer Owned	8220
UWGMARKETFRESHDELI	PC	Direct Payment GTWY	FDC Nashville	Customer Owned	8220
GEORGIA SEA TURTLE CENTE	PC	PCChargev5.9.3	BuyPass	Customer Owned	7999
JEKYLL ENTRANCE GATES	PC	DATAcap NETePay4.0 N	Cardnet	Customer Owned	7999
JEKYLL ENTRANCE GATES	PC	Dcap NETePay 5.0 Bpass	BuyPass	Customer Owned	7999
JEKYLL ISLAND CAMPGROUND	PC	PCChargev5.9.3	Cardnet	Customer Owned	7011
JEKYLL ISLAND CAMPGROUND	PC	PCChargev5.9.3	BuyPass	Customer Owned	7011
JEKYLL ISLAND MUSEUM TOU	PC	PCChargev5.9.3	BuyPass	Customer Owned	7999
LIFE IS GOOD	PC	PCChargev5.9.3	BuyPass	Customer Owned	7999
SUMMER WAVES WATER PARK	PC	PCChargev5.9.3	BuyPass	Customer Owned	7999
ADULT ATHLETICS	PC	TenderMerchConv4.2.12	Cardnet	Customer Owned	9399
ANDERSON THEATER	PC	TendRetail MerchCon v4.2	Cardnet	Customer Owned	9399
C. FREEMAN POOLE SC	PC	TenderMerchConv4.2.12	Cardnet	Customer Owned	9399
CENTRAL AQUATIC CENTER	PC	TenderMerchConv4.2.12	Cardnet	Customer Owned	9399
COBB COUNTY PARK & REC	PC	TenderMerchConv4.2.12	Cardnet	Customer Owned	9399
EAST COBB SNR CTR	PC	TenderMerchConv4.2.12	Cardnet	Customer Owned	9399
FAIR OAKS REC CTR	PC	TenderMerchConv4.2.12	Cardnet	Customer Owned	9399
FAIR OAKS TENNIS CTR	PC	TenderMerchConv4.2.12	Cardnet	Customer Owned	9399
FULLERS REC CTR	PC	TenderMerchConv4.2.12	Cardnet	Customer Owned	9399
GYMNASTIC CENTER	PC	TenderMerchConv4.2.12	Cardnet	Customer Owned	9399
HARRISON TENNIS CTR	PC	TenderMerchConv4.2.12	Cardnet	Customer Owned	9399
JUVENILE COURT	PC	TenderMerchConv4.2.12	FDC Nashville	Customer Owned	9399
KENNWORTH TENNIS CNTR	PC	TenderMerchConv4.2.12	Cardnet	Customer Owned	9399
LAWRENCE PARKING DECK	PC	TenderMerchConv4.2.12	FDC Nashville	Customer Owned	9399
LAWRENCE PARKING DECK	PC	TendRetail MerchCon v4.2	Cardnet	Customer Owned	9399
LOST MOUNTAIN TENNIS CTR	PC	TenderMerchConv4.2.12	Cardnet	Customer Owned	9399
MABLE HOUSE ARTS CTR	PC	TenderMerchConv4.2.12	Cardnet	Customer Owned	9399
MABLE HOUSE BARNES AMPHI	PC	TenderMerchConv4.2.12	Cardnet	Customer Owned	9399
MTN VIEW AQUATIC CENTER	PC	TenderMerchConv4.2.12	Cardnet	Customer Owned	9399
NORTH COBB SENIOR CTR	PC	TenderMerchConv4.2.12	Cardnet	Customer Owned	9399
PARK & REC WEB SITE	PC	TenderMerchConv4.2.12	Cardnet	Customer Owned	9399
RON ANDERSON COMM CTR	PC	TenderMerchConv4.2.12	Cardnet	Customer Owned	9399
SERVER	PC	TenderMerchConv4.2.12	FDC Nashville	Customer Owned	9399
SERVER	PC	TendRetail MerchCon v4.2	Cardnet	Customer Owned	9399
SOUTH COBB AQUATIC CTR	PC	TenderMerchConv4.2.12	Cardnet	Customer Owned	9399
SOUTH COBB REC CTR	PC	TenderMerchConv4.2.12	Cardnet	Customer Owned	9399
SWEETWATER TENNIS CTR	PC	TenderMerchConv4.2.12	Cardnet	Customer Owned	9399
TERRELL MILL TENNIS CTR	PC	TenderMerchConv4.2.12	Cardnet	Customer Owned	9399
THE ART STATION	PC	TenderMerchConv4.2.12	Cardnet	Customer Owned	9399
THE ARTS PLACE MTN VIEW	PC	TenderMerchConv4.2.12	Cardnet	Customer Owned	9399
TRS/THOMPSON COMM CTR	PC	TenderMerchConv4.2.12	Cardnet	Customer Owned	9399
WADDELL PARKING DECK	PC	TenderMerchConv4.2.12	FDC Nashville	Customer Owned	9399
WADDELL PARKING DECK	PC	TendRetail MerchCon v4.2	Cardnet	Customer Owned	9399
WELLNESS CENTER	PC	TenderMerchConv4.2.12	Cardnet	Customer Owned	9399
WEST COBB AQUATIC CTR	PC	TenderMerchConv4.2.12	Cardnet	Customer Owned	9399
WEST COBB SENIOR CTR	PC	TenderMerchConv4.2.12	Cardnet	Customer Owned	9399
WINDY HILL COMM CTR-NEW	PC	TenderMerchConv4.2.12	Cardnet	Customer Owned	9399

DBA Name	Equipment Type	Equipment Name	Equipment Network	Billing Method	MCC Code
ALPHARETTA FINANCE ONL	PC	PC Personal Computer	VisaNet	Customer Owned	9399
ATLANTA TECH COLLEGE	PC	PC Personal Computer	FDC Nashville	Customer Owned	8220
AUGUSTA TECH COLL	PC	PC Personal Computer	FDC Nashville	Customer Owned	8220
BULLDOG BUCKS	PC	PC Personal Computer	MAPP	Customer Owned	8220
CHATTAHOOCHEE TECH	PC	PC Personal Computer	FDC Nashville	Customer Owned	8220
CITY OF JOHNS CREEK	PC	PC Personal Computer	VisaNet	Customer Owned	9399
CITY OF JOHNS CREEK-CRT	PC	PC Personal Computer	VisaNet	Customer Owned	9399
COLUMBUS TECH COLLEGE	PC	PC Personal Computer	FDC Nashville	Customer Owned	8220
DALTON STATE COLLEGE	PC	PC Personal Computer	FDC Nashville	Customer Owned	8220
FULTON COUNTY TAX COMMIS	PC	PC Personal Computer	Cardnet	Customer Owned	9311
FULTON COUNTY TAX COMMIS	PC	PC Personal Computer	Cardnet	Customer Owned	9311
FULTON COUNTY TAX FEES	PC	PC Personal Computer	Cardnet	Customer Owned	9311
FULTON COUNTY TAX FEES	PC	PC Personal Computer	Cardnet	Customer Owned	9311
FULTON COUNTY TAX SALES	PC	PC Personal Computer	Cardnet	Customer Owned	9311
FULTON COUNTY TAX SALES	PC	PC Personal Computer	Cardnet	Customer Owned	9311
GA B&F GRMA LOAN FEES	PC	Official Payments GTW	FDC Nashville	Customer Owned	9399
GA DEPT OF EDUCATION	PC	PC Personal Computer	FDC Nashville	Customer Owned	8220
GA NORTHWESTERN TECH COL	PC	PC Personal Computer	FDC Nashville	Customer Owned	8220
GA SW'STRN STATE UNIV	PC	PC Personal Computer	FDC Nashville	Customer Owned	8220
GBA PAY IN LANE	PC	Six Pymt GTWY EC	Cardnet	Customer Owned	7523
GBA PAY IN LANE	PC	Six Pymt GTWY EC	Cardnet	Customer Owned	7523
GBA PAY IN LANE	PC	Six Pymt GTWY EC	Cardnet	Customer Owned	7523
GCSU CONTINUING ED WEB	PC	PC Personal Computer	FDC Nashville	Customer Owned	8220
GORDON STATE COLLEGE	PC	PC Personal Computer	FDC Nashville	Customer Owned	8220
GTA SERVICES	PC	PC Personal Computer	FDC Nashville	Customer Owned	9399
MIDDLE GEORGIA STATE COL	PC	PC Personal Computer	FDC Nashville	Customer Owned	9399
MIDDLE GEORGIA STATE COL	PC	PC Personal Computer	FDC Nashville	Customer Owned	9399
MIDDLE GEORGIA STATE COL	PC	PC Personal Computer	FDC Nashville	Customer Owned	9399
MOULTRIE TECH COLLEGE	PC	PC Personal Computer	FDC Nashville	Customer Owned	8220
MOULTRIE TECH COLLEGE	PC	PC Personal Computer	FDC Nashville	Customer Owned	8220
OPC DOR GRMA LOAN FEES	PC	Official Payments GTW	FDC Nashville	Customer Owned	9399
SAVANNAH TECH COLL	PC	PC Personal Computer	FDC Nashville	Customer Owned	8220
SOUTHEASTERN TECH COLL	PC	PC Personal Computer	FDC Nashville	Customer Owned	8220
SOUTHERN CRESCENT TECH	PC	PC Personal Computer	FDC Nashville	Customer Owned	8220
SOUTHWEST GA TECH	PC	PC Personal Computer	FDC Nashville	Customer Owned	8220
UGA GA CTR RESTAURANT	PC	PC Personal Computer	Cardnet	Customer Owned	5814
UGA GA CTR RESTAURANT	PC	PC Personal Computer	Cardnet	Customer Owned	5814
UGA GA CTR RESTAURANT	PC	PC Personal Computer	Cardnet	Customer Owned	5814
UGA GA CTR RESTAURANT	PC	PC Personal Computer	Cardnet	Customer Owned	5814
UGA GA CTR RESTAURANT	PC	PC Personal Computer	Cardnet	Customer Owned	5814
UGA PAC BOX OFFICE	PC	PC Personal Computer	VisaNet	Customer Owned	8220
UGA PARKING SERVICES	PC	PC Personal Computer	FDC Nashville	Customer Owned	8220
UGA PARKING SERVICES	PC	PC Personal Computer	FDC Nashville	Customer Owned	8220
UGA PARKING SVC ONLINE	PC	PC Personal Computer	FDC Nashville	Customer Owned	5969
UNIVER OF GA706-542-6655	PC	PC Personal Computer	FDC Nashville	Customer Owned	8220
VALDOSTA TECH COLLEGE	PC	PC Personal Computer	FDC Nashville	Customer Owned	8220
CORPORATIONS	Pin Pad	FD35 HW PIN Pad w NFC-EMV	FDC Nashville	Purchase	9399
CORPORATIONS	Pin Pad	FD35 HW PIN Pad w NFC-EMV	FDC Nashville	Purchase	9399
ELECTIONS	Pin Pad	FD35 HW PIN Pad w NFC-EMV	FDC Nashville	Purchase	9399
GA FORESTRY COMMISSION	Pin Pad	FD35 HW PIN Pad w NFC-EMV	FDC Nashville	Purchase	9399
SECRETARY OF STATE	Pin Pad	FD35 HW PIN Pad w NFC-EMV	FDC Nashville	Purchase	9399
SECRETARY OF STATE	Pin Pad	FD35 HW PIN Pad w NFC-EMV	FDC Nashville	Purchase	9399
SOUTH GA	Pin Pad	FD35 HW PIN Pad w NFC-EMV	FDC Nashville	Purchase	9399
VITAL RECORDS	Pin Pad	FD35 HW PIN Pad w NFC-EMV	FDC Nashville	Purchase	9399
VITAL RECORDS	Pin Pad	FD35 HW PIN Pad w NFC-EMV	FDC Nashville	Purchase	9399
VITAL RECORDS	Pin Pad	FD35 HW PIN Pad w NFC-EMV	FDC Nashville	Purchase	9399
VITAL RECORDS	Pin Pad	FD35 HW PIN Pad w NFC-EMV	FDC Nashville	Purchase	9399
VITAL RECORDS	Pin Pad	FD35 HW PIN Pad w NFC-EMV	FDC Nashville	Purchase	9399
VITAL RECORDS	Pin Pad	FD35 HW PIN Pad w NFC-EMV	FDC Nashville	Purchase	9399
WIREGRASS- UPPER CRUST	Pin Pad	FD35 HW PIN Pad w NFC-EMV	FDC Nashville	Purchase	8220

DBA Name	Equipment Type	Equipment Name	Equipment Network	Billing Method	MCC Code
WIREGRASS-BOOKSTORE	Pin Pad	FD35 HW PIN Pad w NFC-EMV	FDC Nashville	Purchase	8220
WIREGRASS-BOOKSTORE	Pin Pad	FD35 HW PIN Pad w NFC-EMV	FDC Nashville	Purchase	8220
WIREGRASS-BOOKSTORE	Pin Pad	FD35 HW PIN Pad w NFC-EMV	FDC Nashville	Purchase	8220
WIREGRASS-COOK CAMPUS	Pin Pad	FD35 HW PIN Pad w NFC-EMV	FDC Nashville	Purchase	8220
WIREGRASS-COSMETOLOGY	Pin Pad	FD35 HW PIN Pad w NFC-EMV	FDC Nashville	Purchase	8220
WIREGRASS-COSMETOLOGY	Pin Pad	FD35 HW PIN Pad w NFC-EMV	FDC Nashville	Purchase	8220
WIREGRASS-COSMETOLOGY	Pin Pad	FD35 HW PIN Pad w NFC-EMV	FDC Nashville	Purchase	8220
WIREGRASS-DENTAL	Pin Pad	FD35 HW PIN Pad w NFC-EMV	FDC Nashville	Purchase	8220
WIREGRASS-ECONOMIC DEV	Pin Pad	FD35 HW PIN Pad w NFC-EMV	FDC Nashville	Purchase	8220
WIREGRASS-ECONOMIC DEV	Pin Pad	FD35 HW PIN Pad w NFC-EMV	FDC Nashville	Purchase	8220
WIREGRASS-ECONOMIC DEV	Pin Pad	FD35 HW PIN Pad w NFC-EMV	FDC Nashville	Purchase	8220
WIREGRASS-ESTHETICS	Pin Pad	FD35 HW PIN Pad w NFC-EMV	FDC Nashville	Purchase	8220
CTC APPALACHIAN	Pin Pad	FD35 HW PIN Pad w NFC-EMV	FDC Nashville	Purchase	8220
CTC APPALACHIAN COSMO	Pin Pad	FD35 HW PIN Pad w NFC-EMV	FDC Nashville	Purchase	8220
CTC APPALACHIAN EXTRA	Pin Pad	FD35 HW PIN Pad w NFC-EMV	FDC Nashville	Purchase	8220
CTC CANTON	Pin Pad	FD35 HW PIN Pad w NFC-EMV	FDC Nashville	Purchase	8220
CTC CONT ED EXTRA	Pin Pad	FD35 HW PIN Pad w NFC-EMV	FDC Nashville	Purchase	8220
CTC MARIETTA BARBER	Pin Pad	FD35 HW PIN Pad w NFC-EMV	FDC Nashville	Purchase	8220
CTC MARIETTA C1	Pin Pad	FD35 HW PIN Pad w NFC-EMV	FDC Nashville	Purchase	8220
CTC MARIETTA C2	Pin Pad	FD35 HW PIN Pad w NFC-EMV	FDC Nashville	Purchase	8220
CTC MARIETTA C3	Pin Pad	FD35 HW PIN Pad w NFC-EMV	FDC Nashville	Purchase	8220
CTC MARIETTA CONT ED	Pin Pad	FD35 HW PIN Pad w NFC-EMV	FDC Nashville	Purchase	8220
CTC MARIETTA COSMO	Pin Pad	FD35 HW PIN Pad w NFC-EMV	FDC Nashville	Purchase	8220
CTC MARIETTA EXTRA	Pin Pad	FD35 HW PIN Pad w NFC-EMV	FDC Nashville	Purchase	8220
CTC MT VIEW	Pin Pad	FD35 HW PIN Pad w NFC-EMV	FDC Nashville	Purchase	8220
CTC MT VIEW CULINARY	Pin Pad	FD35 HW PIN Pad w NFC-EMV	FDC Nashville	Purchase	8220
CTC NORTH METRO AHA	Pin Pad	FD35 HW PIN Pad w NFC-EMV	FDC Nashville	Purchase	8220
CTC NORTH METRO C1	Pin Pad	FD35 HW PIN Pad w NFC-EMV	FDC Nashville	Purchase	8220
CTC NORTH METRO C2	Pin Pad	FD35 HW PIN Pad w NFC-EMV	FDC Nashville	Purchase	8220
CTC NORTH METRO C3	Pin Pad	FD35 HW PIN Pad w NFC-EMV	FDC Nashville	Purchase	8220
CTC NORTH METRO CONT ED	Pin Pad	FD35 HW PIN Pad w NFC-EMV	FDC Nashville	Purchase	8220
CTC NORTH METRO COSMO	Pin Pad	FD35 HW PIN Pad w NFC-EMV	FDC Nashville	Purchase	8220
CTC NORTH METRO EXTRA	Pin Pad	FD35 HW PIN Pad w NFC-EMV	FDC Nashville	Purchase	8220
CTC PAULDING C1	Pin Pad	FD35 HW PIN Pad w NFC-EMV	FDC Nashville	Purchase	8220
CTC PAULDING C2	Pin Pad	FD35 HW PIN Pad w NFC-EMV	FDC Nashville	Purchase	8220
OGEECHEE TECH COLLEGE	Pin Pad	Verifone 1000SE PCI Pin Pad	FDC Nashville	Customer Owned	8220
OGEECHEE TECH COLLEGE	Pin Pad	FD35 HW PIN Pad w NFC-EMV	FDC Nashville	Purchase	8220
OGEECHEE TECH COLLEGE	Pin Pad	FD35 HW PIN Pad w NFC-EMV	FDC Nashville	Purchase	8220
TECH COLLEGE SYST OF GA	Pin Pad	FD35 HW PIN Pad w NFC-EMV	FDC Nashville	Purchase	9399
CENTRAL GA TECH - BO1	Pin Pad	FD35 HW PIN Pad w NFC-EMV	FDC Nashville	Rental	8220
COASTAL PINES WAYCROSS C	Pin Pad	FD35 HW PIN Pad w NFC-EMV	FDC Nashville	Purchase	8220
COASTAL PINES WAYCROSS C	Pin Pad	FD35 HW PIN Pad w NFC-EMV	FDC Nashville	Purchase	8220
COASTAL PINES WAYCROSS C	Pin Pad	FD35 HW PIN Pad w NFC-EMV	FDC Nashville	Purchase	8220
MACON-CASHIER WINDOW	Pin Pad	FD35 HW PIN Pad w NFC-EMV	FDC Nashville	Rental	8220
WARNER ROBINS-CASHIER WI	Pin Pad	FD35 HW PIN Pad w NFC-EMV	FDC Nashville	Rental	8220
WARNER ROBINS-CHILDCARE	Pin Pad	FD35 HW PIN Pad w NFC-EMV	FDC Nashville	Rental	8220
ATHENS TECH - ATHENS	Pin Pad	FD35 HW PIN Pad w NFC-EMV	FDC Nashville	Purchase	8220
ATHENS TECH - ATHENS	Pin Pad	FD35 HW PIN Pad w NFC-EMV	FDC Nashville	Purchase	8220
ATHENS TECH - ATHENS	Pin Pad	FD35 HW PIN Pad w NFC-EMV	FDC Nashville	Purchase	8220
ATHENS TECH - ELBERTON	Pin Pad	FD35 HW PIN Pad w NFC-EMV	FDC Nashville	Purchase	8220
ATHENS TECH-DENTAL	Pin Pad	FD35 HW PIN Pad w NFC-EMV	FDC Nashville	Purchase	8220
CARROLL CAMPUS CASHIER	Pin Pad	FD35 HW PIN Pad w NFC-EMV	FDC Nashville	Purchase	8220
CARROLL CAMPUS COSMOTOLO	Pin Pad	FD35 HW PIN Pad w NFC-EMV	FDC Nashville	Purchase	8220
COWETA CAMPUS BARBERING	Pin Pad	FD35 HW PIN Pad w NFC-EMV	FDC Nashville	Purchase	8220
COWETA CAMPUS CASHIER	Pin Pad	FD35 HW PIN Pad w NFC-EMV	FDC Nashville	Purchase	8220
COWETA CAMPUS COSMOTOLOG	Pin Pad	FD35 HW PIN Pad w NFC-EMV	FDC Nashville	Purchase	8220
DOUGLAS CAMPUS CASHIER	Pin Pad	FD35 HW PIN Pad w NFC-EMV	FDC Nashville	Purchase	8220
DOUGLAS CAMPUS COSMOTOLO	Pin Pad	FD35 HW PIN Pad w NFC-EMV	FDC Nashville	Purchase	8220
DOUGLAS CAMPUS DENTAL	Pin Pad	FD35 HW PIN Pad w NFC-EMV	FDC Nashville	Purchase	8220
FRANKLIN LOCATION COSMOT	Pin Pad	FD35 HW PIN Pad w NFC-EMV	FDC Nashville	Purchase	8220

DBA Name	Equipment Type	Equipment Name	Equipment Network	Billing Method	MCC Code
GPTC CLARKSTON CASHIER	Pin Pad	FD35 HW PIN Pad w NFC-EMV	FDC Nashville	Purchase	8220
GPTC CLARKSTON CASHIER	Pin Pad	FD35 HW PIN Pad w NFC-EMV	FDC Nashville	Purchase	8220
GPTC CLARKSTON CASHIER	Pin Pad	FD35 HW PIN Pad w NFC-EMV	FDC Nashville	Purchase	8220
GPTC CLARKSTON CASHIER	Pin Pad	FD35 HW PIN Pad w NFC-EMV	FDC Nashville	Purchase	8220
GPTC CLARKSTON CASHIER	Pin Pad	FD35 HW PIN Pad w NFC-EMV	FDC Nashville	Purchase	8220
GPTC CLARKSTON CASHIER	Pin Pad	FD35 HW PIN Pad w NFC-EMV	FDC Nashville	Purchase	8220
GPTC CLARKSTON CONF	Pin Pad	FD35 HW PIN Pad w NFC-EMV	FDC Nashville	Purchase	8220
GPTC COVINGTON CASHIER	Pin Pad	FD35 HW PIN Pad w NFC-EMV	FDC Nashville	Purchase	8220
GPTC COVINGTON CONF	Pin Pad	FD35 HW PIN Pad w NFC-EMV	FDC Nashville	Purchase	8220
LAGRANGE CAMPUS CASHIER	Pin Pad	FD35 HW PIN Pad w NFC-EMV	FDC Nashville	Purchase	8220
LAGRANGE CAMPUS COSMOTOL	Pin Pad	FD35 HW PIN Pad w NFC-EMV	FDC Nashville	Purchase	8220
MURPHY CAMPUS CASHIER	Pin Pad	FD35 HW PIN Pad w NFC-EMV	FDC Nashville	Purchase	8220
MURPHY CAMPUS COSMOTOLOG	Pin Pad	FD35 HW PIN Pad w NFC-EMV	FDC Nashville	Purchase	8220
AUXILIARY WINDOW	Pin Pad	FD35 HW PIN Pad w NFC-EMV	FDC Nashville	Purchase	8220
AUXILIARY WINDOW	Pin Pad	FD35 HW PIN Pad w NFC-EMV	FDC Nashville	Purchase	8220
AUXILIARY WINDOW	Pin Pad	FD35 HW PIN Pad w NFC-EMV	FDC Nashville	Purchase	8220
AUXILIARY WINDOW	Pin Pad	FD35 HW PIN Pad w NFC-EMV	FDC Nashville	Purchase	8220
AUXILIARY WINDOW	Pin Pad	FD35 HW PIN Pad w NFC-EMV	FDC Nashville	Purchase	8220
CSU ATHLETICS	Pin Pad	FD35 HW PIN Pad w NFC-EMV	FDC Nashville	Purchase	8220
CSU BOOKSTORE	Pin Pad	FD35 HW PIN Pad w NFC-EMV	FDC Nashville	Lease	5942
CSU BOOKSTORE	Pin Pad	FD35 HW PIN Pad w NFC-EMV	FDC Nashville	Lease	5942
CSU BOOKSTORE	Pin Pad	FD35 HW PIN Pad w NFC-EMV	FDC Nashville	Lease	5942
CSU BOOKSTORE	Pin Pad	FD35 HW PIN Pad w NFC-EMV	FDC Nashville	Lease	5942
CSU BOOKSTORE	Pin Pad	FD35 HW PIN Pad w NFC-EMV	FDC Nashville	Lease	5942
CSU BOOKSTORE	Pin Pad	FD35 HW PIN Pad w NFC-EMV	FDC Nashville	Lease	5942
CSU BOOKSTORE	Pin Pad	FD35 HW PIN Pad w NFC-EMV	FDC Nashville	Lease	5942
CSU BOOKSTORE	Pin Pad	FD35 HW PIN Pad w NFC-EMV	FDC Nashville	Lease	5942
CSU BOOKSTORE	Pin Pad	FD35 HW PIN Pad w NFC-EMV	FDC Nashville	Lease	5942
CSU BURSAR'S TOUCH	Pin Pad	FD35 HW PIN Pad w NFC-EMV	FDC Nashville	Purchase	8220
CSU BURSARS TOUCH	Pin Pad	FD35 HW PIN Pad w NFC-EMV	FDC Nashville	Purchase	8220
CSU BURSARS TOUCH	Pin Pad	FD35 HW PIN Pad w NFC-EMV	FDC Nashville	Purchase	8220
CSU CARD OFFICE	Pin Pad	FD35 HW PIN Pad w NFC-EMV	FDC Nashville	Purchase	8220
CSU CARD OFFICE	Pin Pad	FD35 HW PIN Pad w NFC-EMV	FDC Nashville	Purchase	8220
CSU CE	Pin Pad	FD35 HW PIN Pad w NFC-EMV	FDC Nashville	Purchase	8220
CSU DENTAL HYGIENE	Pin Pad	FD35 HW PIN Pad w NFC-EMV	FDC Nashville	Purchase	8220
CSU HEALTH SVCS	Pin Pad	FD35 HW PIN Pad w NFC-EMV	FDC Nashville	Purchase	8099
CSU NURSING	Pin Pad	FD35 HW PIN Pad w NFC-EMV	FDC Nashville	Purchase	8220
CSU ORIENTATION	Pin Pad	FD35 HW PIN Pad w NFC-EMV	FDC Nashville	Purchase	8220
CSU PRIMARY CARE CLINIC	Pin Pad	FD35 HW PIN Pad w NFC-EMV	FDC Nashville	Purchase	8220
CSU PUBLIC SAFETY	Pin Pad	FD35 HW PIN Pad w NFC-EMV	FDC Nashville	Purchase	8220
CSU REC & WELLNESS	Pin Pad	FD35 HW PIN Pad w NFC-EMV	FDC Nashville	Purchase	8220
CSU REGISTRAR	Pin Pad	FD35 HW PIN Pad w NFC-EMV	FDC Nashville	Purchase	8220
CSU TESTING	Pin Pad	FD35 HW PIN Pad w NFC-EMV	FDC Nashville	Purchase	8220
CSU TESTING 2	Pin Pad	FD35 HW PIN Pad w NFC-EMV	FDC Nashville	Purchase	8220
GSU CASHIERING SERVICES	Pin Pad	FD35 HW PIN Pad w NFC-EMV	FDC Nashville	Customer Owned	8220
GSU COMMONS MARKET	Pin Pad	FD35 HW PIN Pad w NFC-EMV	FDC Nashville	Purchase	8220
GSU PANTHERCARD OFFICE	Pin Pad	FD35 HW PIN Pad w NFC-EMV	FDC Nashville	Purchase	8220
GSU PARKING DECK T	Pin Pad	FD35 HW PIN Pad w NFC-EMV	FDC Nashville	Purchase	8220
GSU POST OFFICE	Pin Pad	HYPERCOM P1300	FDC Nashville	Customer Owned	8220
GSU POST OFFICE	Pin Pad	HYPERCOM P1300	FDC Nashville	Customer Owned	8220
GSU POST OFFICE	Pin Pad	FD35 HW PIN Pad w NFC-EMV	FDC Nashville	Purchase	8220
GSU POST OFFICE	Pin Pad	FD35 HW PIN Pad w NFC-EMV	FDC Nashville	Customer Owned	8220
PSYCHOLOGY CLINIC	Pin Pad	FD35 HW PIN Pad w NFC-EMV	FDC Nashville	Purchase	8220
REGENTS CENTER - RCLD	Pin Pad	FD35 HW PIN Pad w NFC-EMV	FDC Nashville	Customer Owned	8220
UNIV CNTR CAMPUS TICKETS	Pin Pad	FD35 HW PIN Pad w NFC-EMV	FDC Nashville	Rental	8220
UWG CONCESSIONS	Pin Pad	FD35 HW PIN Pad w NFC-EMV	FDC Nashville	Purchase	8220
UWG CONCESSIONS	Pin Pad	FD35 HW PIN Pad w NFC-EMV	FDC Nashville	Purchase	8220
GSU ALPHARETTA CASHIER	Pin Pad	FD35 HW PIN Pad w NFC-EMV	FDC Nashville	Purchase	8220
GSU CINEFEST FILM THEATR	Pin Pad	FD35 HW PIN Pad w NFC-EMV	FDC Nashville	Purchase	5812

DBA Name	Equipment Type	Equipment Name	Equipment Network	Billing Method	MCC Code
GSU CLARKSTON CASHIER	Pin Pad	FD35 HW PIN Pad w NFC-EMV	FDC Nashville	Purchase	8220
GSU CLARKSTON CASHIER	Pin Pad	FD35 HW PIN Pad w NFC-EMV	FDC Nashville	Purchase	8220
GSU DECATUR CASHIER	Pin Pad	FD35 HW PIN Pad w NFC-EMV	FDC Nashville	Purchase	8220
GSU DUNWOODY CASHIER	Pin Pad	FD35 HW PIN Pad w NFC-EMV	FDC Nashville	Purchase	8220
GSU DUNWOODY CASHIER	Pin Pad	FD35 HW PIN Pad w NFC-EMV	FDC Nashville	Purchase	8220
GSU NEWTON CASHIER	Pin Pad	FD35 HW PIN Pad w NFC-EMV	FDC Nashville	Purchase	8220
GSU NEWTON CASHIER	Pin Pad	FD35 HW PIN Pad w NFC-EMV	FDC Nashville	Purchase	8220
COBB COUNTY - DENTAL	Pin Pad	FD35 HW PIN Pad w NFC-EMV	FDC Nashville	Purchase	8099
COBB COUNTY - SUITE B	Pin Pad	FD35 HW PIN Pad w NFC-EMV	FDC Nashville	Purchase	8099
COBB COUNTY - TB	Pin Pad	FD35 HW PIN Pad w NFC-EMV	FDC Nashville	Purchase	8099
COBB COUNTY -SUITE A	Pin Pad	FD35 HW PIN Pad w NFC-EMV	FDC Nashville	Purchase	8099
ANDERSON THEATER	Pin Pad	FD35 HW PIN Pad w NFC-EMV	FDC Nashville	Purchase	9399
ANIMAL CONTROL	Pin Pad	FD35 HW PIN Pad w NFC-EMV	FDC Nashville	Purchase	9399
BUILDING PERMITS	Pin Pad	FD35 HW PIN Pad w NFC-EMV	FDC Nashville	Purchase	9399
BUILDING PERMITS	Pin Pad	FD35 HW PIN Pad w NFC-EMV	FDC Nashville	Purchase	9399
BUILDING PERMITS	Pin Pad	FD35 HW PIN Pad w NFC-EMV	FDC Nashville	Purchase	9399
CITY OF VALDOSTA PERMITS	Pin Pad	FD35 HW PIN Pad w NFC-EMV	FDC Nashville	Purchase	9399
CITY OF VALDOSTA PERMITS	Pin Pad	FD35 HW PIN Pad w NFC-EMV	FDC Nashville	Purchase	9399
CITY OF VALDOSTA PERMITS	Pin Pad	FD35 HW PIN Pad w NFC-EMV	FDC Nashville	Purchase	9399
CITY OF VALDOSTA POLICE	Pin Pad	FD35 HW PIN Pad w NFC-EMV	FDC Nashville	Customer Owned	9399
CITY OF VALDOSTA POLICE	Pin Pad	FD35 HW PIN Pad w NFC-EMV	FDC Nashville	Purchase	9399
CITY OF VALDOSTA UTILITY	Pin Pad	FD35 HW PIN Pad w NFC-EMV	FDC Nashville	Purchase	9399
CITY OF VALDOSTA UTILITY	Pin Pad	FD35 HW PIN Pad w NFC-EMV	FDC Nashville	Purchase	9399
CITY OF VALDOSTA UTILITY	Pin Pad	FD35 HW PIN Pad w NFC-EMV	FDC Nashville	Purchase	9399
CITY OF VALDOSTA UTILITY	Pin Pad	FD35 HW PIN Pad w NFC-EMV	FDC Nashville	Purchase	9399
CITY OF VALDOSTA UTILITY	Pin Pad	FD35 HW PIN Pad w NFC-EMV	FDC Nashville	Purchase	9399
COBB COUNTY BUS LICENSE	Pin Pad	FD35 HW PIN Pad w NFC-EMV	FDC Nashville	Purchase	9399
COBB COUNTY BUS LICENSE	Pin Pad	FD35 HW PIN Pad w NFC-EMV	FDC Nashville	Purchase	9399
COBB COUNTY BUS LICENSE	Pin Pad	FD35 HW PIN Pad w NFC-EMV	FDC Nashville	Purchase	9399
COBB COUNTY BUS LICENSE	Pin Pad	FD35 HW PIN Pad w NFC-EMV	FDC Nashville	Purchase	9399
COBB COUNTY BUS LICENSE	Pin Pad	FD35 HW PIN Pad w NFC-EMV	FDC Nashville	Purchase	9399
COBB COUNTY BUS LICENSE	Pin Pad	FD35 HW PIN Pad w NFC-EMV	FDC Nashville	Purchase	9399
COBB COUNTY BUS LICENSE	Pin Pad	FD35 HW PIN Pad w NFC-EMV	FDC Nashville	Purchase	9399
COBB COUNTY BUS LICENSE	Pin Pad	FD35 HW PIN Pad w NFC-EMV	FDC Nashville	Purchase	9399
COBB COUNTY BUS LICENSE	Pin Pad	FD35 HW PIN Pad w NFC-EMV	FDC Nashville	Purchase	9399
COBB COUNTY TRANSIT	Pin Pad	FD35 HW PIN Pad w NFC-EMV	FDC Nashville	Purchase	9399
COBB COUNTY TRANSIT	Pin Pad	FD35 HW PIN Pad w NFC-EMV	FDC Nashville	Purchase	9399
COMMERCIAL PERMITS	Pin Pad	FD35 HW PIN Pad w NFC-EMV	FDC Nashville	Purchase	9399
JUVENILE COURT	Pin Pad	FD35 HW PIN Pad w NFC-EMV	FDC Nashville	Purchase	9399
JUVENILE COURT	Pin Pad	FD35 HW PIN Pad w NFC-EMV	FDC Nashville	Purchase	9399
MABLE HOUSE BARNES AMPHI	Pin Pad	FD35 HW PIN Pad w NFC-EMV	FDC Nashville	Purchase	9399
MABLE HOUSE BARNES AMPHI	Pin Pad	FD35 HW PIN Pad w NFC-EMV	FDC Nashville	Purchase	9399
PERMITS - PD	Pin Pad	FD35 HW PIN Pad w NFC-EMV	FDC Nashville	Purchase	9399
SITE PLAN	Pin Pad	FD35 HW PIN Pad w NFC-EMV	FDC Nashville	Purchase	9399
ZONING	Pin Pad	FD35 HW PIN Pad w NFC-EMV	FDC Nashville	Purchase	9399
COBB COMMUNITY HEALTH	Pin Pad	FD35 HW PIN Pad w NFC-EMV	FDC Nashville	Purchase	8099
COBB COUNTY - CDS	Pin Pad	FD35 HW PIN Pad w NFC-EMV	FDC Nashville	Purchase	8099
COBB COUNTY - COBB SAFE	Pin Pad	FD35 HW PIN Pad w NFC-EMV	FDC Nashville	Purchase	8099
COBB COUNTY - IMMUNIZATI	Pin Pad	FD35 HW PIN Pad w NFC-EMV	FDC Nashville	Purchase	8099
COBB COUNTY - PHARMACY	Pin Pad	FD35 HW PIN Pad w NFC-EMV	FDC Nashville	Purchase	8099
COBB COUNTY - VITAL RECO	Pin Pad	FD35 HW PIN Pad w NFC-EMV	FDC Nashville	Purchase	8099
COBB COUNTY-MARITTA ADUL	Pin Pad	FD35 HW PIN Pad w NFC-EMV	FDC Nashville	Purchase	8099
COBB CTY - ACWORTH	Pin Pad	FD35 HW PIN Pad w NFC-EMV	FDC Nashville	Purchase	8099
COBB CTY - EAST COBB	Pin Pad	FD35 HW PIN Pad w NFC-EMV	FDC Nashville	Purchase	8099
COBB CTY BD OF HEALTH	Pin Pad	FD35 HW PIN Pad w NFC-EMV	FDC Nashville	Purchase	8099
COBB CTY BD OF HEALTH	Pin Pad	FD35 HW PIN Pad w NFC-EMV	FDC Nashville	Purchase	8099
COBB ENVIRONMENTAL HEALT	Pin Pad	FD35 HW PIN Pad w NFC-EMV	FDC Nashville	Purchase	8099
DOUGLAS CTY BD HEALTH	Pin Pad	FD35 HW PIN Pad w NFC-EMV	FDC Nashville	Purchase	8099
DOUGLAS CTY BD HEALTH	Pin Pad	FD35 HW PIN Pad w NFC-EMV	FDC Nashville	Purchase	8099
DOUGLAS ENVIRONMENTAL HE	Pin Pad	FD35 HW PIN Pad w NFC-EMV	FDC Nashville	Purchase	8099
GARDEN CITY OCCU TAX	Pin Pad	FD-30 W/PROXIMITY READER	FDC Nashville	Customer Owned	9399

DBA Name	Equipment Type	Equipment Name	Equipment Network	Billing Method	MCC Code
GARDEN CITY OCCU TAX	Pin Pad	FD-30 W/PROXIMITY READER	FDC Nashville	Customer Owned	9399
GARDEN CITY POLICE	Pin Pad	FD-30 W/PROXIMITY READER	FDC Nashville	Customer Owned	9399
GARDEN CITY UTILITY	Pin Pad	FD-30 W/PROXIMITY READER	FDC Nashville	Customer Owned	9399
GARDEN CITY UTILITY	Pin Pad	FD-30 W/PROXIMITY READER	FDC Nashville	Customer Owned	9399
AUGUSTA ANIMAL SERVICES	Pin Pad	FD35 HW PIN Pad w NFC-EMV	FDC Nashville	Purchase	9399
ACWORTH MUNICIPAL COURT	Pin Pad	FD-10 PCI PINPAD	FDC Nashville	Purchase	9399
ACWORTH MUNICIPAL COURT	Pin Pad	FD-10 PCI PINPAD	FDC Nashville	Purchase	9399
ACWORTH MUNICIPAL COURT	Pin Pad	FD-10 PCI PINPAD	FDC Nashville	Purchase	9399
ADMINISTRATION	Pin Pad	HYPE PPAD S9 6FT CABLE	Cardnet	Customer Owned	9399
ADULT HEALTH	Pin Pad	FD35 HW PIN Pad w NFC-EMV	FDC Nashville	Purchase	9399
ADULT HEALTH	Pin Pad	FD-10 PCI PINPAD	FDC Nashville	Customer Owned	9399
ALPHARETTA COM DEV	Pin Pad	FD35 HW PIN Pad w NFC-EMV	FDC Nashville	Purchase	9399
ALPHARETTA COM DEV	Pin Pad	FD35 HW PIN Pad w NFC-EMV	FDC Nashville	Purchase	9399
ALPHARETTA COM DEV	Pin Pad	FD35 HW PIN Pad w NFC-EMV	FDC Nashville	Purchase	9399
ALPHARETTA COM DEV	Pin Pad	FD35 HW PIN Pad w NFC-EMV	FDC Nashville	Purchase	9399
ALPHARETTA COURT	Pin Pad	FD35 HW PIN Pad w NFC-EMV	FDC Nashville	Purchase	9399
ALPHARETTA COURT	Pin Pad	FD35 HW PIN Pad w NFC-EMV	FDC Nashville	Purchase	9399
ALPHARETTA PUBLIC SAFETY	Pin Pad	FD35 HW PIN Pad w NFC-EMV	FDC Nashville	Purchase	9399
AQUATIC CENTER	Pin Pad	FD35 HW PIN Pad w NFC-EMV	FDC Nashville	Purchase	9399
ATHLETIC DEPARTMENT	Pin Pad	FD35 HW PIN Pad w NFC-EMV	FDC Nashville	Purchase	8220
AUGUSTA TECH-GROVETOWN	Pin Pad	FD35 HW PIN Pad w NFC-EMV	FDC Nashville	Purchase	9399
AUGUSTA TECHNICAL COLLEGE	Pin Pad	FD35 HW PIN Pad w NFC-EMV	FDC Nashville	Purchase	9399
AUGUSTA TECHNICAL COLLEGE	Pin Pad	FD35 HW PIN Pad w NFC-EMV	FDC Nashville	Purchase	9399
AUGUSTA TECHNICAL COLLEGE	Pin Pad	FD35 HW PIN Pad w NFC-EMV	FDC Nashville	Purchase	9399
AUGUSTA TECH-THOMSON	Pin Pad	FD35 HW PIN Pad w NFC-EMV	FDC Nashville	Purchase	9399
AUGUSTA TECH-WAYNESBORO	Pin Pad	FD35 HW PIN Pad w NFC-EMV	FDC Nashville	Purchase	9399
BALDWIN CLERK OF COURT	Pin Pad	FD-10 PCI PINPAD	FDC Nashville	Purchase	9399
BALDWIN CO WATER DEPT	Pin Pad	FD-10 PCI PINPAD	FDC Nashville	Purchase	9399
BALDWIN CO WATER DEPT	Pin Pad	FD-10 PCI PINPAD	FDC Nashville	Purchase	9399
BALDWIN CO WATER DEPT	Pin Pad	FD-10 PCI PINPAD	FDC Nashville	Purchase	9399
BALDWIN CO WATER DEPT	Pin Pad	FD-10 PCI PINPAD	FDC Nashville	Purchase	9399
BIBB COUNTY ANIMAL WELFARE	Pin Pad	FD35 HW PIN Pad w NFC-EMV	FDC Nashville	Purchase	9399
BIBB COUNTY ANIMAL WELFARE	Pin Pad	FD35 HW PIN Pad w NFC-EMV	FDC Nashville	Purchase	9399
BIBB COUNTY ANIMAL WELFARE	Pin Pad	FD-10 PCI PINPAD	FDC Nashville	Customer Owned	9399
BIBB COUNTY SHERIFF	Pin Pad	FD35 HW PIN Pad w NFC-EMV	FDC Nashville	Purchase	9399
BOWDEN GOLF COURSE	Pin Pad	FD35 HW PIN Pad w NFC-EMV	FDC Nashville	Purchase	9399
CENTER FOR HEALTH&REHAB	Pin Pad	FD35 HW PIN Pad w NFC-EMV	FDC Nashville	Purchase	9399
CENTER FOR HEALTH&REHAB	Pin Pad	FD35 HW PIN Pad w NFC-EMV	FDC Nashville	Purchase	9399
CENTER FOR HEALTH&REHAB	Pin Pad	FD35 HW PIN Pad w NFC-EMV	FDC Nashville	Purchase	9399
CHILD HEALTH	Pin Pad	FD-10 PCI PINPAD	FDC Nashville	Customer Owned	9399
CHILD HEALTH	Pin Pad	FD35 HW PIN Pad w NFC-EMV	FDC Nashville	Purchase	9399
CHILD HEALTH SVCS	Pin Pad	FD-10C	FDC Nashville	Customer Owned	9399
CHILD HEALTH SVCS	Pin Pad	FD-10C	FDC Nashville	Customer Owned	9399
CITY OF ACWORTH	Pin Pad	FD35 HW PIN Pad w NFC-EMV	FDC Nashville	Purchase	9399
CITY OF ACWORTH	Pin Pad	FD-10 PCI PINPAD	FDC Nashville	Purchase	9399
CITY OF ALPHARETTA	Pin Pad	FD35 HW PIN Pad w NFC-EMV	FDC Nashville	Purchase	9399
CITY OF ALPHARETTA	Pin Pad	FD35 HW PIN Pad w NFC-EMV	FDC Nashville	Purchase	9399
CITY OF ALPHARETTA	Pin Pad	FD35 HW PIN Pad w NFC-EMV	FDC Nashville	Purchase	9399
CITY OF BAXLEY	Pin Pad	FD-10 PCI PINPAD	FDC Nashville	Purchase	9399
CITY OF BAXLEY	Pin Pad	FD-10C	FDC Nashville	Purchase	9399
CITY OF BAXLEY	Pin Pad	FD-10C	FDC Nashville	Purchase	9399
CITY OF GARDEN CITY-CITY	Pin Pad	FD35 HW PIN Pad w NFC-EMV	FDC Nashville	Purchase	9399
CITY OF GARDEN CITY-CITY	Pin Pad	FD-30 W/PROXIMITY READER	FDC Nashville	Purchase	9399
CITY OF ST MARYS	Pin Pad	FD35 HW PIN Pad w NFC-EMV	FDC Nashville	Purchase	9399
CITY OF ST MARYS	Pin Pad	FD35 HW PIN Pad w NFC-EMV	FDC Nashville	Purchase	9399
CITY OF ST MARYS	Pin Pad	FD35 HW PIN Pad w NFC-EMV	FDC Nashville	Purchase	9399
CITY OF ST MARYS	Pin Pad	FD-10 PCI PINPAD	FDC Nashville	Purchase	9399
CITY OF ST MARYS	Pin Pad	FD-10 PCI PINPAD	FDC Nashville	Purchase	9399
CITY OF ST MARYS LIBRARY	Pin Pad	FD35 HW PIN Pad w NFC-EMV	FDC Nashville	Purchase	9399
CITY OF SYLVESTER	Pin Pad	FD-30 W/PROXIMITY READER	FDC Nashville	Purchase	4900





DBA Name	Equipment Type	Equipment Name	Equipment Network	Billing Method	MCC Code
CWR -GOLF COURSE	Pin Pad	FD35 HW PIN Pad w NFC-EMV	FDC Nashville	Purchase	9399
CWR -GOLF COURSE	Pin Pad	FD-30 W/PROXIMITY READER	FDC Nashville	Purchase	9399
CWR SR ACTIVITIES	Pin Pad	FD35 HW PIN Pad w NFC-EMV	FDC Nashville	Purchase	9399
CWR UTILITIES	Pin Pad	FD35 HW PIN Pad w NFC-EMV	FDC Nashville	Customer Owned	4900
CWR UTILITIES	Pin Pad	FD35 HW PIN Pad w NFC-EMV	FDC Nashville	Purchase	4900
CWR UTILITIES	Pin Pad	FD35 HW PIN Pad w NFC-EMV	FDC Nashville	Purchase	4900
CWR-RECREATION	Pin Pad	FD-30 W/PROXIMITY READER	FDC Nashville	Purchase	9399
CWR-RECREATION	Pin Pad	FD35 HW PIN Pad w NFC-EMV	FDC Nashville	Customer Owned	9399
DEKALB CO DENTAL HEALTH	Pin Pad	FD35 HW PIN Pad w NFC-EMV	FDC Nashville	Purchase	9399
DEKALB CO DENTAL HEALTH	Pin Pad	FD-10 PCI PINPAD	FDC Nashville	Customer Owned	9399
DEKALB COUNTY TB CLINIC	Pin Pad	FD35 HW PIN Pad w NFC-EMV	FDC Nashville	Purchase	9399
DEKALB COUNTY TB CLINIC	Pin Pad	FD-10 PCI PINPAD	FDC Nashville	Customer Owned	9399
DEPT OF WATER RESOURCES	Pin Pad	FD35 HW PIN Pad w NFC-EMV	FDC Nashville	Purchase	9399
DEPT OF WATER RESOURCES	Pin Pad	FD35 HW PIN Pad w NFC-EMV	FDC Nashville	Purchase	9399
DEPT OF WATER RESOURCES	Pin Pad	FD35 HW PIN Pad w NFC-EMV	FDC Nashville	Purchase	9399
DEPT OF WATER RESOURCES	Pin Pad	FD35 HW PIN Pad w NFC-EMV	FDC Nashville	Lease	9399
DEPT OF WATER RESOURCES	Pin Pad	FD35 HW PIN Pad w NFC-EMV	FDC Nashville	Lease	9399
DEPT OF WATER RESOURCES	Pin Pad	FD35 HW PIN Pad w NFC-EMV	FDC Nashville	Lease	9399
DEPT OF WATER RESOURCES	Pin Pad	FD35 HW PIN Pad w NFC-EMV	FDC Nashville	Lease	9399
DEPT OF WATER RESOURCES	Pin Pad	FD35 HW PIN Pad w NFC-EMV	FDC Nashville	Lease	9399
DEPT OF WATER RESOURCES	Pin Pad	FD35 HW PIN Pad w NFC-EMV	FDC Nashville	Lease	9399
DEPT OF WATER RESOURCES	Pin Pad	FD35 HW PIN Pad w NFC-EMV	FDC Nashville	Lease	9399
DEPT OF WATER RESOURCES	Pin Pad	FD35 HW PIN Pad w NFC-EMV	FDC Nashville	Lease	9399
DEPT OF WATER RESOURCES	Pin Pad	FD35 HW PIN Pad w NFC-EMV	FDC Nashville	Lease	9399
DEPT OF WATER RESOURCES	Pin Pad	FD35 HW PIN Pad w NFC-EMV	FDC Nashville	Lease	9399
DEVELOPMENT SERVICES	Pin Pad	FD35 HW PIN Pad w NFC-EMV	FDC Nashville	Purchase	9399
DOCO PUBLIC WORKS	Pin Pad	FD35 HW PIN Pad w NFC-EMV	FDC Nashville	Purchase	9399
DOUGLAS COUNTY ANIMAL CO	Pin Pad	FD35 HW PIN Pad w NFC-EMV	FDC Nashville	Purchase	9399
EAST DEKALB HEALTH CTR	Pin Pad	FD35 HW PIN Pad w NFC-EMV	FDC Nashville	Purchase	9399
EAST DEKALB HEALTH CTR	Pin Pad	FD-10 PCI PINPAD	FDC Nashville	Customer Owned	9399
ENVIRONMENT HEALTH	Pin Pad	FD35 HW PIN Pad w NFC-EMV	FDC Nashville	Purchase	9399
ENVIRONMENTAL	Pin Pad	FD35 HW PIN Pad w NFC-EMV	FDC Nashville	Purchase	9399
ENVIRONMENTAL BILLING	Pin Pad	FD35 HW PIN Pad w NFC-EMV	FDC Nashville	Customer Owned	9399
FULTON BUSINESS LICENSE	Pin Pad	FD35 HW PIN Pad w NFC-EMV	FDC Nashville	Purchase	9399
FULTON VITAL RECORDS	Pin Pad	FD35 HW PIN Pad w NFC-EMV	FDC Nashville	Purchase	9399
FULTON WATER AND SEWER	Pin Pad	FD35 HW PIN Pad w NFC-EMV	FDC Nashville	Purchase	9399
GA PBLCL SFTY MEMORIAL	Pin Pad	FD35 HW PIN Pad w NFC-EMV	FDC Nashville	Purchase	9399
GA PBLCL SFTY MEMORIAL	Pin Pad	CLOVER FD40 US	FDC Nashville	Purchase	9399
GA PBLCL SFTY TRAIN CTR	Pin Pad	CLOVER FD40 US	FDC Nashville	Purchase	9399
GA REGIONAL TRANS AUTH	Pin Pad	FD35 HW PIN Pad w NFC-EMV	FDC Nashville	Customer Owned	4111
GARDEN CITY POLICE DEPT	Pin Pad	FD35 HW PIN Pad w NFC-EMV	FDC Nashville	Purchase	9222
GARDEN CITY POLICE DEPT	Pin Pad	FD35 HW PIN Pad w NFC-EMV	FDC Nashville	Purchase	9222
GARDEN CITY POLICE DEPT	Pin Pad	FD-30 W/PROXIMITY READER	FDC Nashville	Purchase	9222
GARDEN CITY POLICE DEPT	Pin Pad	FD-30 W/PROXIMITY READER	FDC Nashville	Purchase	9222
GARDEN CITY WATER DEPT	Pin Pad	FD35 HW PIN Pad w NFC-EMV	FDC Nashville	Purchase	4900
GARDEN CITY WATER DEPT	Pin Pad	FD-30 W/PROXIMITY READER	FDC Nashville	Purchase	4900
GBA PARKING OFFICE	Pin Pad	FD35 HW PIN Pad w NFC-EMV	FDC Nashville	Customer Owned	7523
GBA PARKING OFFICE	Pin Pad	FD35 HW PIN Pad w NFC-EMV	FDC Nashville	Customer Owned	7523
GBA PARKING OFFICE	Pin Pad	FD35 HW PIN Pad w NFC-EMV	FDC Nashville	Customer Owned	7523
GBA PARKING OFFICE	Pin Pad	FD35 HW PIN Pad w NFC-EMV	FDC Nashville	Customer Owned	7523
GENERAL FUND-CITY OF TYB	Pin Pad	FD-30 W/PROXIMITY READER	FDC Nashville	Purchase	9399
GENERAL FUND-CITY OF TYB	Pin Pad	FD-30 W/PROXIMITY READER	FDC Nashville	Purchase	9399
GEORGIA GWINNETT COL	Pin Pad	FD35 HW PIN Pad w NFC-EMV	FDC Nashville	Purchase	8220
GEORGIA GWINNETT COLLEGE	Pin Pad	FD35 HW PIN Pad w NFC-EMV	FDC Nashville	Purchase	8220
GEORGIA GWINNETT COLLEGE	Pin Pad	FD35 HW PIN Pad w NFC-EMV	FDC Nashville	Purchase	8220
GEORGIA GWINNETT COLLEGE	Pin Pad	FD35 HW PIN Pad w NFC-EMV	FDC Nashville	Purchase	8220
GEORGIA GWINNETT COLLEGE	Pin Pad	FD35 HW PIN Pad w NFC-EMV	FDC Nashville	Purchase	8220
GEORGIA GWINNETT COLLEGE	Pin Pad	FD35 HW PIN Pad w NFC-EMV	FDC Nashville	Purchase	8220
GLYNN CNTY ENVIR HEALTH	Pin Pad	FD35 HW PIN Pad w NFC-EMV	FDC Nashville	Purchase	9399
GLYNN CNTY ENVIR HEALTH	Pin Pad	FD-10C	FDC Nashville	Purchase	9399
GLYNN COUNTY BOARD OF HE	Pin Pad	FD35 HW PIN Pad w NFC-EMV	FDC Nashville	Purchase	9399
GLYNN COUNTY BOARD OF HE	Pin Pad	FD35 HW PIN Pad w NFC-EMV	FDC Nashville	Purchase	9399
GLYNN COUNTY BOARD OF HE	Pin Pad	FD35 HW PIN Pad w NFC-EMV	FDC Nashville	Purchase	9399

DBA Name	Equipment Type	Equipment Name	Equipment Network	Billing Method	MCC Code
GLYNN COUNTY BOARD OF HE	Pin Pad	FD35 HW PIN Pad w NFC-EMV	FDC Nashville	Purchase	9399
GLYNN COUNTY BOARD OF HE	Pin Pad	FD-10 PCI PINPAD	FDC Nashville	Purchase	9399
JOHN BOWENS SHERIFF	Pin Pad	FD-10 PCI PINPAD	FDC Nashville	Purchase	9399
JONGTL-GAS	Pin Pad	FD35 HW PIN Pad w NFC-EMV	FDC Nashville	Purchase	4900
KIRKWOOD HEALTH CTR	Pin Pad	FD35 HW PIN Pad w NFC-EMV	FDC Nashville	Purchase	9399
LEISURE PARK	Pin Pad	FD35 HW PIN Pad w NFC-EMV	FDC Nashville	Purchase	9399
LITTLE FISHING CREEK	Pin Pad	FD-10 PCI PINPAD	FDC Nashville	Customer Owned	9399
MACON BIBB LANDFILL	Pin Pad	FD35 HW PIN Pad w NFC-EMV	FDC Nashville	Purchase	9399
MACON BIBB MUNI COURT	Pin Pad	FD35 HW PIN Pad w NFC-EMV	FDC Nashville	Purchase	9399
MACON BIBB MUNI COURT	Pin Pad	FD35 HW PIN Pad w NFC-EMV	FDC Nashville	Purchase	9399
MACON-BIBB COUNTY	Pin Pad	FD35 HW PIN Pad w NFC-EMV	FDC Nashville	Rental	9399
MACON-BIBB COUNTY	Pin Pad	FD35 HW PIN Pad w NFC-EMV	FDC Nashville	Purchase	9399
MACON-BIBB COUNTY	Pin Pad	FD35 HW PIN Pad w NFC-EMV	FDC Nashville	Purchase	9399
MAGISTRATE COURT CIVIL	Pin Pad	FD35 HW PIN Pad w NFC-EMV	FDC Nashville	Purchase	9399
MCDUFFIE COUNTY HEALTH	Pin Pad	FD35 HW PIN Pad w NFC-EMV	FDC Nashville	Purchase	8011
MIGISTRATE COURT	Pin Pad	FD35 HW PIN Pad w NFC-EMV	FDC Nashville	Purchase	9399
MIGISTRATE COURT	Pin Pad	FD35 HW PIN Pad w NFC-EMV	FDC Nashville	Purchase	9399
MIGISTRATE COURT	Pin Pad	FD35 HW PIN Pad w NFC-EMV	FDC Nashville	Purchase	9399
MIGISTRATE COURT	Pin Pad	FD35 HW PIN Pad w NFC-EMV	FDC Nashville	Purchase	9399
MORGAN CNTY P&D	Pin Pad	FD35 HW PIN Pad w NFC-EMV	FDC Nashville	Purchase	9399
MORGAN CO SOLID WASTE	Pin Pad	FD35 HW PIN Pad w NFC-EMV	FDC Nashville	Purchase	9399
MORGAN CO TAX COMM	Pin Pad	FD35 HW PIN Pad w NFC-EMV	FDC Nashville	Purchase	9399
N FULTON SERVICE CENTER	Pin Pad	FD35 HW PIN Pad w NFC-EMV	FDC Nashville	Purchase	9399
N FULTON SERVICE CENTER	Pin Pad	FD35 HW PIN Pad w NFC-EMV	FDC Nashville	Purchase	9399
NEIGHBORHOOD UNION H C	Pin Pad	FD35 HW PIN Pad w NFC-EMV	FDC Nashville	Purchase	9399
NEIGHBORHOOD UNION H C	Pin Pad	FD35 HW PIN Pad w NFC-EMV	FDC Nashville	Purchase	9399
NORTH DEKALB HLTH CTR	Pin Pad	FD35 HW PIN Pad w NFC-EMV	FDC Nashville	Purchase	9399
NORTH FULTON REGIONAL HC	Pin Pad	FD35 HW PIN Pad w NFC-EMV	FDC Nashville	Purchase	9399
NORTH FULTON REGIONAL HC	Pin Pad	FD35 HW PIN Pad w NFC-EMV	FDC Nashville	Purchase	9399
NORTH FULTON REGIONAL HC	Pin Pad	FD35 HW PIN Pad w NFC-EMV	FDC Nashville	Purchase	9399
NORTH FULTON REGIONAL HC	Pin Pad	FD35 HW PIN Pad w NFC-EMV	FDC Nashville	Purchase	9399
OAK HILL FAMILY CENTER	Pin Pad	FD35 HW PIN Pad w NFC-EMV	FDC Nashville	Purchase	9399
OAK HILL FAMILY CENTER	Pin Pad	FD35 HW PIN Pad w NFC-EMV	FDC Nashville	Purchase	9399
PARKS & REC	Pin Pad	Hypercom S8 DUKPT Pin Pad	Cardnet	Customer Owned	9399
PARKS & REC	Pin Pad	HYPE PPAD S9 15FT CABLE	Cardnet	Purchase	9399
PARKS AND REC BURDETTE	Pin Pad	FD35 HW PIN Pad w NFC-EMV	FDC Nashville	Purchase	9399
PLANNING & DEVELOPMENT	Pin Pad	FD35 HW PIN Pad w NFC-EMV	FDC Nashville	Customer Owned	9399
PLANNING & COMMUNITY SVC	Pin Pad	FD35 HW PIN Pad w NFC-EMV	FDC Nashville	Purchase	9399
POLICE	Pin Pad	FD35 HW PIN Pad w NFC-EMV	FDC Nashville	Purchase	9399
POLICE	Pin Pad	FD-10 PCI PINPAD	FDC Nashville	Purchase	9399
PROBATE COURT OF FULTON	Pin Pad	FD35 HW PIN Pad w NFC-EMV	FDC Nashville	Purchase	9399
PROBATE COURT OF FULTON	Pin Pad	FD35 HW PIN Pad w NFC-EMV	FDC Nashville	Purchase	9399
PROBATE COURT OF FULTON	Pin Pad	FD35 HW PIN Pad w NFC-EMV	FDC Nashville	Purchase	9399
PROBATE COURT OF FULTON	Pin Pad	FD35 HW PIN Pad w NFC-EMV	FDC Nashville	Purchase	9399
PROBATE COURT OF FULTON	Pin Pad	FD35 HW PIN Pad w NFC-EMV	FDC Nashville	Purchase	9399
PUBLIC WORKS	Pin Pad	FD35 HW PIN Pad w NFC-EMV	FDC Nashville	Purchase	9399
PUBLIC WORKS	Pin Pad	FD35 HW PIN Pad w NFC-EMV	FDC Nashville	Purchase	9399
PUBLIC WORKS	Pin Pad	FD35 HW PIN Pad w NFC-EMV	FDC Nashville	Purchase	9399
PUBLIC WORKS	Pin Pad	FD35 HW PIN Pad w NFC-EMV	FDC Nashville	Purchase	9399
PUBLIC WORKS	Pin Pad	FD35 HW PIN Pad w NFC-EMV	FDC Nashville	Purchase	9399
REPRODUCTIVE HLTH SVCS	Pin Pad	FD-10C	FDC Nashville	Customer Owned	9399
REPRODUCTIVE HLTH SVCS	Pin Pad	FD-10C	FDC Nashville	Customer Owned	9399
RIDESHARE DEPARTMENT	Pin Pad	FD35 HW PIN Pad w NFC-EMV	FDC Nashville	Purchase	9399
RIDESHARE DEPARTMENT	Pin Pad	FD-10 PCI PINPAD	FDC Nashville	Purchase	9399
RYAN WHITE CLINIC	Pin Pad	FD35 HW PIN Pad w NFC-EMV	FDC Nashville	Customer Owned	9399
SANDTOWN PARK	Pin Pad	FD35 HW PIN Pad w NFC-EMV	FDC Nashville	Purchase	9399
SANITATION	Pin Pad	HYPE PPAD S9 PCI 6FT CABLE	FDC Nashville	Customer Owned	9399
SANITATION	Pin Pad	HYPE PPAD S9 PCI 6FT CABLE	FDC Nashville	Customer Owned	9399
SARA HIGHTOWER REGIONAL	Pin Pad	FD35 HW PIN Pad w NFC-EMV	FDC Nashville	Purchase	9399
SARA HIGHTOWER REGIONAL	Pin Pad	FD-10 PCI PINPAD	FDC Nashville	Customer Owned	9399

DBA Name	Equipment Type	Equipment Name	Equipment Network	Billing Method	MCC Code
SMYRNA COMMUNITY DEVELOP	Pin Pad	FD35 HW PIN Pad w NFC-EMV	FDC Nashville	Purchase	9399
SMYRNA FINANCE	Pin Pad	FD35 HW PIN Pad w NFC-EMV	FDC Nashville	Purchase	9311
SMYRNA JAIL	Pin Pad	FD35 HW PIN Pad w NFC-EMV	FDC Nashville	Purchase	9223
SMYRNA POLICE RECORDS 2	Pin Pad	FD35 HW PIN Pad w NFC-EMV	FDC Nashville	Customer Owned	9399
SMYRNA UTILITY	Pin Pad	FD35 HW PIN Pad w NFC-EMV	FDC Nashville	Purchase	4900
SMYRNA UTILITY	Pin Pad	FD35 HW PIN Pad w NFC-EMV	FDC Nashville	Purchase	4900
SMYRNA UTILITY	Pin Pad	FD35 HW PIN Pad w NFC-EMV	FDC Nashville	Purchase	4900
SOLID WASTE DEPARTMENT	Pin Pad	FD35 HW PIN Pad w NFC-EMV	FDC Nashville	Purchase	9399
SOLID WASTE DEPARTMENT	Pin Pad	FD35 HW PIN Pad w NFC-EMV	FDC Nashville	Purchase	9399
SOLID WASTE DEPARTMENT	Pin Pad	FD-10 PCI PINPAD	FDC Nashville	Purchase	9399
ST MARYS AQUATIC CENTER	Pin Pad	FD35 HW PIN Pad w NFC-EMV	FDC Nashville	Purchase	9399
ST MARYS AQUATIC CENTER	Pin Pad	FD35 HW PIN Pad w NFC-EMV	FDC Nashville	Purchase	9399
ST MARYS AQUATIC CENTER	Pin Pad	FD-10 PCI PINPAD	FDC Nashville	Purchase	9399
ST MARYS AQUATIC CENTER	Pin Pad	FD-10 PCI PINPAD	FDC Nashville	Purchase	9399
ST MARYS AQUATIC CENTER	Pin Pad	FD-10 PCI PINPAD	FDC Nashville	Purchase	9399
ST MARYS AQUATIC CENTER	Pin Pad	FD-10 PCI PINPAD	FDC Nashville	Purchase	9399
TERRELL CO BOC	Pin Pad	FD-10 PCI PINPAD	FDC Nashville	Purchase	9399
TIFT COUNTY 4H	Pin Pad	FD35 HW PIN Pad w NFC-EMV	FDC Nashville	Purchase	9399
TRAVEL CLINIC	Pin Pad	FD35 HW PIN Pad w NFC-EMV	FDC Nashville	Purchase	9399
UGA GOLF COURSE	Pin Pad	Verifone 1000SE Pin Pad	Cardnet	Purchase	8220
UGA GOLF COURSE	Pin Pad	Verifone 1000SE Pin Pad	Cardnet	Purchase	8220
UGA GOLF COURSE	Pin Pad	FD35 HW PIN Pad w NFC-EMV	FDC Nashville	Purchase	8220
UGA HEALTH SERVICES	Pin Pad	Verifone 1000SE PCI Pin Pad	FDC Nashville	Purchase	8099
UGA HEALTH SERVICES	Pin Pad	Verifone 1000SE PCI Pin Pad	FDC Nashville	Purchase	8099
UGA HEALTH SERVICES	Pin Pad	Verifone 1000SE PCI Pin Pad	FDC Nashville	Purchase	8099
UGA HEALTH SERVICES	Pin Pad	Verifone 1000SE PCI Pin Pad	FDC Nashville	Purchase	8099
UGA ST BOTANICAL GARDENS	Pin Pad	FD35 HW PIN Pad w NFC-EMV	FDC Nashville	Purchase	8220
UNG CARD OFFICE(OCONEE)	Pin Pad	FD35 HW PIN Pad w NFC-EMV	FDC Nashville	Purchase	8220
UNG CARD SERVICE(DAH)	Pin Pad	FD35 HW PIN Pad w NFC-EMV	FDC Nashville	Purchase	8220
UNG CARD SERVICES(GVL)	Pin Pad	FD35 HW PIN Pad w NFC-EMV	FDC Nashville	Purchase	8220
UNG CONT ED(CUMMING)	Pin Pad	FD35 HW PIN Pad w NFC-EMV	FDC Nashville	Purchase	8220
UNG CONT ED(DAHLONEGA)	Pin Pad	FD35 HW PIN Pad w NFC-EMV	FDC Nashville	Purchase	8220
UNG CONT ED(GAINESVILLE)	Pin Pad	FD35 HW PIN Pad w NFC-EMV	FDC Nashville	Purchase	8220
UNG PARKING OFFICE	Pin Pad	FD35 HW PIN Pad w NFC-EMV	FDC Nashville	Purchase	8220
UNG TESTING (GVILLE)	Pin Pad	FD35 HW PIN Pad w NFC-EMV	FDC Nashville	Purchase	8220
UNG TESTING OFFICE	Pin Pad	FD35 HW PIN Pad w NFC-EMV	FDC Nashville	Purchase	8220
WELCOME ALL PARK	Pin Pad	FD35 HW PIN Pad w NFC-EMV	FDC Nashville	Purchase	9399
WIREGRASS GA TC-BENH-AD	Pin Pad	FD-10 PCI PINPAD	FDC Nashville	Purchase	8220
WIREGRASS GA TC-DENTAL D	Pin Pad	FD-10 PCI PINPAD	FDC Nashville	Purchase	8220
WIREGRSSS GATC-COSTMETOL	Pin Pad	FD-10 PCI PINPAD	FDC Nashville	Purchase	8220
WORTH CO TAG OFFICE	Pin Pad	FD35 HW PIN Pad w NFC-EMV	FDC Nashville	Customer Owned	9311
WORTH CO TAG OFFICE	Pin Pad	FD35 HW PIN Pad w NFC-EMV	FDC Nashville	Customer Owned	9311
WORTH CO TAG OFFICE	Pin Pad	FD35 HW PIN Pad w NFC-EMV	FDC Nashville	Customer Owned	9311
WORTH CO TAG OFFICE	Pin Pad	FD35 HW PIN Pad w NFC-EMV	FDC Nashville	Customer Owned	9311
WORTH CO TAX COMMISSION	Pin Pad	FD35 HW PIN Pad w NFC-EMV	FDC Nashville	Purchase	9311
WORTH CO TAX COMMISSION	Pin Pad	FD35 HW PIN Pad w NFC-EMV	FDC Nashville	Purchase	9311
WORTH CO TAX COMMISSION	Pin Pad	FD35 HW PIN Pad w NFC-EMV	FDC Nashville	Purchase	9311
WORTH CO TAX COMMISSION	Pin Pad	FD35 HW PIN Pad w NFC-EMV	FDC Nashville	Purchase	9311
JEKYLL ISLAND ADMINISTRA	Printer	Clover Mobile Printer	FDC Nashville	Purchase	4900
JEKYLL ISLAND MUSEUM TOU	Printer	Clover Mobile Printer	FDC Nashville	Purchase	7999
JEKYLL ISLAND MUSEUM TOU	Printer	Clover Mobile Printer	FDC Nashville	Purchase	7999
MCCORMICKS GRILL	Printer	Clover Mobile Printer	FDC Nashville	Purchase	5812
MCCORMICKS GRILL	Printer	Clover Mobile Printer	FDC Nashville	Purchase	5812
MABLE HOUSE BARNES AMPHI	Printer	P900 Printer	FDC Nashville	Customer Owned	9399
UGA CAES FOOD SCIENCE	Printer	250 Printer	Cardnet	Customer Owned	8220
UGA CAMPUS LIFE-CASH WIN	Printer	250 Printer	Cardnet	Customer Owned	8220
UGA CAMPUS SCIENTIFIC ST	Printer	P900 Printer	FDC Nashville	Customer Owned	8220
UGA POULTRY SCIENCE	Printer	P900 Printer	Cardnet	Customer Owned	8220
UGA PSYCHOLOGY CLINIC	Printer	250 Printer	Cardnet	Customer Owned	8220
UGA SPEECH & HRNG CLINIC	Printer	P900 Printer	Cardnet	Customer Owned	8099





















DBA Name	Equipment Type	Equipment Name	Equipment Network	Billing Method	MCC Code
GA DRIVER SERVICES CSC 0	Software	PC-Generic	BuyPass	Customer Owned	9399
GA DRIVER SERVICES CSC 0	Software	PC-Generic	BuyPass	Customer Owned	9399
GA DRIVER SERVICES CSC 0	Software	PC-Generic	BuyPass	Customer Owned	9399
GA DRIVER SERVICES CSC 0	Software	PC-Generic	BuyPass	Customer Owned	9399
GA DRIVER SERVICES CSC 0	Software	PC-Generic	BuyPass	Customer Owned	9399
GA DRIVER SERVICES CSC 0	Software	PC-Generic	BuyPass	Customer Owned	9399
GA DRIVER SERVICES CSC 0	Software	PC-Generic	BuyPass	Customer Owned	9399
GA DRIVER SERVICES CSC 0	Software	PC-Generic	BuyPass	Customer Owned	9399
GA DRIVER SERVICES CSC 0	Software	PC-Generic	BuyPass	Customer Owned	9399
GA DRIVER SERVICES CSC 0	Software	PC-Generic	BuyPass	Customer Owned	9399
GA DRIVER SERVICES CSC 0	Software	PC-Generic	BuyPass	Customer Owned	9399
GA DRIVER SERVICES CSC 0	Software	PC-Generic	BuyPass	Customer Owned	9399
GA DRIVER SERVICES CSC 0	Software	PC-Generic	BuyPass	Customer Owned	9399
GA DRIVER SERVICES CSC 0	Software	PC-Generic	BuyPass	Customer Owned	9399
GA DRIVER SERVICES CSC 0	Software	PC-Generic	BuyPass	Customer Owned	9399
GA DRIVER SERVICES CSC 0	Software	PC-Generic	BuyPass	Customer Owned	9399
GA DRIVER SERVICES CSC 0	Software	PC-Generic	BuyPass	Customer Owned	9399
GA DRIVER SERVICES CSC 0	Software	PC-Generic	BuyPass	Customer Owned	9399
GA DRIVER SERVICES CSC 0	Software	PC-Generic	BuyPass	Customer Owned	9399
GA DRIVER SERVICES CSC 0	Software	PC-Generic	BuyPass	Customer Owned	9399
GA DRIVER SERVICES CSC 0	Software	PC-Generic	BuyPass	Customer Owned	9399
GA DRIVER SERVICES CSC 0	Software	PC-Generic	BuyPass	Customer Owned	9399
GA DRIVER SERVICES CSC 0	Software	PC-Generic	BuyPass	Customer Owned	9399
GA DRIVER SERVICES CSC 0	Software	PC-Generic	BuyPass	Customer Owned	9399
GA DRIVER SERVICES CSC 0	Software	PC-Generic	BuyPass	Customer Owned	9399
GA DRIVER SERVICES CSC 0	Software	PC-Generic	BuyPass	Customer Owned	9399
GA DRIVER SERVICES CSC 0	Software	PC-Generic	BuyPass	Customer Owned	9399
GA DRIVER SERVICES CSC 0	Software	PC-Generic	BuyPass	Customer Owned	9399
GA DRIVER SERVICES CSC 0	Software	PC-Generic	BuyPass	Customer Owned	9399
GA DRIVER SERVICES CSC 0	Software	PC-Generic	BuyPass	Customer Owned	9399
GA DRIVER SERVICES CSC 1	Software	PC-Generic	BuyPass	Customer Owned	9399
GA DRIVER SERVICES CSC 1	Software	PC-Generic	BuyPass	Customer Owned	9399
GA DRIVER SERVICES CSC 1	Software	PC-Generic	BuyPass	Customer Owned	9399
GA DRIVER SERVICES CSC 1	Software	PC-Generic	BuyPass	Customer Owned	9399
GA DRIVER SERVICES CSC 2	Software	PC-Generic	BuyPass	Customer Owned	9399
GA DRIVER SERVICES CSC 2	Software	PC-Generic	BuyPass	Customer Owned	9399
GA DRIVER SERVICES CSC 2	Software	PC-Generic	BuyPass	Customer Owned	9399
GA DRIVER SERVICES CSC 2	Software	PC-Generic	BuyPass	Customer Owned	9399
GA DRIVER SERVICES CSC 2	Software	PC-Generic	BuyPass	Customer Owned	9399
GA DRIVER SERVICES CSC 2	Software	PC-Generic	BuyPass	Customer Owned	9399
GA DRIVER SERVICES CSC 2	Software	PC-Generic	BuyPass	Customer Owned	9399
GA DRIVER SERVICES CSC 2	Software	PC-Generic	BuyPass	Customer Owned	9399
GA DRIVER SERVICES CSC 2	Software	PC-Generic	BuyPass	Customer Owned	9399
GA DRIVER SERVICES CSC 2	Software	PC-Generic	BuyPass	Customer Owned	9399
GA DRIVER SERVICES CSC 2	Software	PC-Generic	BuyPass	Customer Owned	9399
GA DRIVER SVCS MTRCYCLE	Software	CYBERSOURCE CPM V6.4	FDC Nashville	Customer Owned	9399
GA DRIVER SVCS MTRCYCLE	Software	PC-Generic	BuyPass	Customer Owned	9399
GA DRIVER SVCS ONLINE	Software	CYBERSOURCE CPM V6.4	FDC Nashville	Customer Owned	9399
GA DRIVER SVCS ONLINE	Software	PC-Generic	BuyPass	Customer Owned	9399
GEOLOGIC SURVEY ECOM	Software	AUTHORIZENET(G/W)	FDC Nashville	Customer Owned	9399
GEORGE T BAGBY GOLF	Software	PC Charge v5.9.0	Cardnet	Customer Owned	7992
GEORGE T BAGBY LODGE	Software	\$\$\$ on the Net v 4.04.20-VSF001	FDC Nashville	Customer Owned	7011
GEORGIA CLEAN AIR FORCE	Software	AUTHORIZENET(G/W)	FDC Nashville	Customer Owned	9399
GEORGIA DNR/STATE PARKS	Software	AUTHORIZENET(G/W)	FDC Nashville	Customer Owned	7991
GEORGIA'S CLEAN AIR FORC	Software	AUTHORIZENET(G/W)	FDC Nashville	Customer Owned	9399
GORDONIA ALTAMAHA GOLF C	Software	PC Charge v5.9.0	Cardnet	Customer Owned	7992
HARD LABOR CRK GLF COURS	Software	PC Charge v5.9.0	Cardnet	Customer Owned	7992
LAURA WALKER GOLF COURSE	Software	PC Charge v5.9.0	Cardnet	Customer Owned	7992
LITTLE OCMULGEE CLUB HSE	Software	PC Charge v5.9.0	Cardnet	Customer Owned	7992
LITTLE OCMULGEE LODGE	Software	\$\$\$ on the Net v 4.04.20-VSF001	FDC Nashville	Customer Owned	7011
REAL ESTATE/APPRaiser	Software	Verisign Retail MOTO	FDC Nashville	Customer Owned	9399
SECRETARY OF STATE	Software	Verisign Retail MOTO	FDC Nashville	Customer Owned	9399
SOUTH GA	Software	AUTHORIZENET(G/W)	FDC Nashville	Customer Owned	9399
SPECIAL PERMITS ONLINE	Software	GW WEBSVC API RTL/MOTO	FDC Nashville	Customer Owned	9399

DBA Name	Equipment Type	Equipment Name	Equipment Network	Billing Method	MCC Code
SUPREME CT GA BAR EXAM	Software	CyberSource Gateway ECOM	FDC Nashville	Customer Owned	9399
SUPREME CT GA FITNESS BD	Software	CyberSource Gateway ECOM	FDC Nashville	Customer Owned	9399
VICTORIA BRYANT GLF COUR	Software	PC Charge v5.9.0	Cardnet	Customer Owned	7992
FOUNDATION FOR PUBLIC ED	Software	CyberSource Gateway ECOM	FDC Nashville	Customer Owned	9399
OGEECHEE TECHNICAL COLLE	Software	PayFlow Pro v 3.0-VVS001	FDC Nashville	Customer Owned	5812
TECH COLLEGE SYST OF GA	Software	CyberSource Gateway ECOM	FDC Nashville	Customer Owned	9399
WIREGRASS-STUDENT	Software	PayFlow Pro v 3.0-VVS001	FDC Nashville	Customer Owned	8220
COASTAL PINES WAYCROSS R	Software	PayFlow Pro v 3.0-VVS001	FDC Nashville	Customer Owned	8220
MARIETTA COMM SCHOOLS	Software	AUTHORIZENET(G/W)	FDC Nashville	Customer Owned	8211
CSU ATHLETICS ONLINE	Software	Touchnet Comm Mgt v5.0	Cardnet	Customer Owned	8220
CSU BOOKSTORE	Software	Shift4\$\$\$OnNet GTW RC	FDC Nashville	Customer Owned	5942
CSU BOOKSTORE	Software	Shift4\$\$\$OnNet GTW RC	FDC Nashville	Customer Owned	5942
CSU BOOKSTORE	Software	Shift4\$\$\$OnNet GTW RC	FDC Nashville	Customer Owned	5942
CSU BOOKSTORE	Software	Shift4\$\$\$OnNet GTW RC	FDC Nashville	Customer Owned	5942
CSU BOOKSTORE	Software	Shift4\$\$\$OnNet GTW RC	FDC Nashville	Customer Owned	5942
CSU BOOKSTORE	Software	Shift4\$\$\$OnNet GTW RC	FDC Nashville	Customer Owned	5942
CSU BOOKSTORE	Software	Shift4\$\$\$OnNet GTW RC	FDC Nashville	Customer Owned	5942
CSU BOOKSTORE	Software	Shift4\$\$\$OnNet GTW RC	FDC Nashville	Customer Owned	5942
CSU BOOKSTORE	Software	Shift4\$\$\$OnNet GTW RC	FDC Nashville	Customer Owned	5942
CSU BOOKSTORE	Software	Shift4\$\$\$OnNet GTW RC	FDC Nashville	Customer Owned	5942
CSU BOOKSTORE	Software	Shift4\$\$\$OnNet GTW RC	FDC Nashville	Customer Owned	5942
CSU BOOKSTORE	Software	Shift4\$\$\$OnNet GTW RC	FDC Nashville	Customer Owned	5942
CSU BOOKSTORE	Software	Shift4\$\$\$OnNet GTW RC	FDC Nashville	Customer Owned	5942
CSU BOOKSTORE	Software	Shift4\$\$\$OnNet GTW RC	FDC Nashville	Customer Owned	5942
CSU BOOKSTORE	Software	Shift4\$\$\$OnNet GTW RC	FDC Nashville	Customer Owned	5942
CSU BOOKSTORE	Software	Shift4\$\$\$OnNet GTW RC	FDC Nashville	Customer Owned	5942
CSU BOOKSTORE	Software	Shift4\$\$\$OnNet GTW RC	FDC Nashville	Customer Owned	5942
CSU BOOKSTORE	Software	Shift4\$\$\$OnNet GTW RC	FDC Nashville	Customer Owned	5942
CSU BOOKSTORE	Software	Shift4\$\$\$OnNet GTW RC	FDC Nashville	Customer Owned	5942
CSU BOOKSTORE	Software	Shift4\$\$\$OnNet GTW RC	FDC Nashville	Customer Owned	5942
CSU BOOKSTORE	Software	Shift4\$\$\$OnNet GTW RC	FDC Nashville	Customer Owned	5942
CSU BOOKSTORE	Software	Shift4\$\$\$OnNet GTW RC	FDC Nashville	Customer Owned	5942
CSU BOOKSTORE	Software	Shift4\$\$\$OnNet GTW RC	FDC Nashville	Customer Owned	5942
CSU BOOKSTORE	Software	Shift4\$\$\$OnNet GTW RC	FDC Nashville	Customer Owned	5942
CSU BOOKSTORE	Software	Shift4\$\$\$OnNet GTW RC	FDC Nashville	Customer Owned	5942
CSU BOOKSTORE	Software	Shift4\$\$\$OnNet GTW RC	FDC Nashville	Customer Owned	5942
CSU BOOKSTORE	Software	Shift4\$\$\$OnNet GTW RC	FDC Nashville	Customer Owned	5942
CSU BOOKSTORE	Software	Shift4\$\$\$OnNet GTW RC	FDC Nashville	Customer Owned	5942
CSU BURSAR'S TOUCH	Software	Touchnet Comm Mgt v5.0	Cardnet	Customer Owned	8220
CSU BURSAR'S TOUCH	Software	Touchnet Comm Mgt v5.0	Cardnet	Customer Owned	8220
CSU BURSAR'S TOUCH	Software	Touchnet Comm Mgt v5.0	Cardnet	Customer Owned	8220
CSU BURSAR'S TOUCH	Software	Touchnet Comm Mgt v5.0	Cardnet	Customer Owned	8220
CSU BURSAR'S TOUCH	Software	Touchnet Comm Mgt v5.0	Cardnet	Customer Owned	8220
CSU BURSARS TOUCH	Software	ClearComrce Gateway ECOM	FDC Nashville	Customer Owned	8220
CSU BURSARS TOUCH	Software	Touchnet CMM v6.0	Cardnet	Customer Owned	8220
CSU BURSARS TOUCH	Software	ClearComrce Gateway ECOM	FDC Nashville	Customer Owned	8220
CSU BURSARS TOUCH	Software	ClearComrce Gateway ECOM	FDC Nashville	Customer Owned	8220
CSU CARD OFFICE	Software	ClearComrce Gateway ECOM	FDC Nashville	Customer Owned	8220
CSU CARD OFFICE	Software	ClearComrce Gateway ECOM	FDC Nashville	Customer Owned	8220
CSU CARD OFFICE	Software	ClearComrce Gateway ECOM	FDC Nashville	Customer Owned	8220
CSU CARD OFFICE ONLINE	Software	Touchnet CMM v6.0	Cardnet	Customer Owned	8220
CSU CARD OFFICE ONLINE	Software	CLEARCOMMERCE GATEWAY	FDC Nashville	Customer Owned	8220
CSU CE	Software	CLEARCOMMERCE GATEWAY	FDC Nashville	Customer Owned	8220
CSU CE	Software	ClearComrce Gateway ECOM	FDC Nashville	Customer Owned	8220
CSU CE	Software	ClearComrce Gateway ECOM	FDC Nashville	Customer Owned	8220
CSU CE	Software	ClearComrce Gateway ECOM	FDC Nashville	Customer Owned	8220
CSU CE	Software	ClearComrce Gateway ECOM	FDC Nashville	Customer Owned	8220
CSU CE ONLINE	Software	Touchnet CMM v6.0	Cardnet	Customer Owned	8220
CSU CLAY PAY	Software	Touchnet CMM v6.0	Cardnet	Customer Owned	8220

DBA Name	Equipment Type	Equipment Name	Equipment Network	Billing Method	MCC Code
CSU DENTAL HYGIENE	Software	ClearComrce Gateway ECOM	FDC Nashville	Customer Owned	8220
CSU DENTAL HYGIENE	Software	ClearComrce Gateway ECOM	FDC Nashville	Customer Owned	8220
CSU DENTAL HYGIENE ONLIN	Software	Touchnet CMM v6.0	Cardnet	Customer Owned	8220
CSU FILM & DIGITALONLINE	Software	Touchnet CMM v6.0	Cardnet	Customer Owned	8220
CSU GRADUATE STUDIES FEE	Software	Touchnet CMM v6.0	Cardnet	Customer Owned	8099
CSU HEALTH SVCS	Software	ClearComrce Gateway ECOM	FDC Nashville	Customer Owned	8099
CSU HEALTH SVCS	Software	ClearComrce Gateway ECOM	FDC Nashville	Customer Owned	8099
CSU HEALTH SVCS	Software	ClearComrce Gateway ECOM	FDC Nashville	Customer Owned	8099
CSU HEALTH SVCS ONLINE	Software	Touchnet CMM v6.0	Cardnet	Customer Owned	8220
CSU HOUSING	Software	Touchnet CMM v6.0	Cardnet	Customer Owned	8220
CSU ORIENTATION	Software	ClearComrce Gateway ECOM	FDC Nashville	Customer Owned	8220
CSU ORIENTATION ONLINE	Software	Touchnet CMM v6.0	Cardnet	Customer Owned	8220
CSU PUBLIC SAFETY	Software	ClearComrce Gateway ECOM	FDC Nashville	Customer Owned	8220
CSU PUBLIC SAFETY	Software	ClearComrce Gateway ECOM	FDC Nashville	Customer Owned	8220
CSU PUBLIC SAFETY	Software	ClearComrce Gateway ECOM	FDC Nashville	Customer Owned	8220
CSU PUBLIC SAFETY	Software	ClearComrce Gateway ECOM	FDC Nashville	Customer Owned	8220
CSU PUBLIC SAFETY ONLINE	Software	Touchnet CMM v6.0	Cardnet	Customer Owned	8220
CSU REC & WELLNESS	Software	ClearComrce Gateway ECOM	FDC Nashville	Customer Owned	8220
CSU REC & WELLNESS	Software	ClearComrce Gateway ECOM	FDC Nashville	Customer Owned	8220
CSU REC & WELLNESS	Software	ClearComrce Gateway ECOM	FDC Nashville	Customer Owned	8220
CSU REC & WELLNESS	Software	ClearComrce Gateway ECOM	FDC Nashville	Customer Owned	8220
CSU REC & WELLNESS	Software	ClearComrce Gateway ECOM	FDC Nashville	Customer Owned	8220
CSU REC & WELLNESS ONLIN	Software	Touchnet CMM v6.0	Cardnet	Customer Owned	8220
CSU REGISTRAR	Software	ClearComrce Gateway ECOM	FDC Nashville	Customer Owned	8220
CSU REGISTRAR OFFICE ONL	Software	Touchnet CMM v6.0	Cardnet	Customer Owned	8220
CSU SPIVEY	Software	AUTHORIZE.NET GATEWAY	FDC Nashville	Customer Owned	8220
CSU SPIVEY	Software	AUTHORIZE.NET GATEWAY	FDC Nashville	Customer Owned	8220
CSU TESTING	Software	ClearComrce Gateway ECOM	FDC Nashville	Customer Owned	8220
CSU TESTING	Software	ClearComrce Gateway ECOM	FDC Nashville	Customer Owned	8220
CSU TESTING	Software	ClearComrce Gateway ECOM	FDC Nashville	Customer Owned	8220
CSU TESTING	Software	ClearComrce Gateway ECOM	FDC Nashville	Customer Owned	8220
CSU TESTING ONLINE	Software	Touchnet CMM v6.0	Cardnet	Customer Owned	8220
CSU THEATER ONLINE	Software	Touchnet CMM v6.0	Cardnet	Customer Owned	8220
CSU TUITION AND FEES	Software	Touchnet CMM v6.0	Cardnet	Customer Owned	5942
GSU CEHD	Software	Touchnet CMM v6.0	Cardnet	Customer Owned	8220
GSU MARKETPLACE	Software	Touchnet CMM v6.0	Cardnet	Customer Owned	8220
GSU RIALTO	Software	Touchnet CMM v6.0	Cardnet	Customer Owned	8220
GSU ROBINSON	Software	Touchnet CMM v6.0	Cardnet	Customer Owned	8220
GSU STUDENT AFFAIRS	Software	Touchnet CMM v6.0	Cardnet	Customer Owned	8220
PANTHERCARD ON LINE OFF	Software	ClearComrce Gateway ECOM	FDC Nashville	Customer Owned	8220
UWG BOOKSTORE	Software	Shift4\$\$\$OnNet GTW RC	FDC Nashville	Customer Owned	8220
UWG BOOKSTORE	Software	Shift4\$\$\$OnNet GTW RC	FDC Nashville	Customer Owned	8220
UWG BOOKSTORE	Software	Shift4\$\$\$OnNet GTW RC	FDC Nashville	Customer Owned	8220
UWG BOOKSTORE	Software	Shift4\$\$\$OnNet GTW RC	FDC Nashville	Customer Owned	8220
UWG BOOKSTORE	Software	Shift4\$\$\$OnNet GTW RC	FDC Nashville	Customer Owned	8220
UWG BOOKSTORE	Software	Shift4\$\$\$OnNet GTW RC	FDC Nashville	Customer Owned	8220
UWG BOOKSTORE	Software	Shift4\$\$\$OnNet GTW RC	FDC Nashville	Customer Owned	8220
UWG BOOKSTORE	Software	Shift4\$\$\$OnNet GTW RC	FDC Nashville	Customer Owned	8220
UWG BOOKSTORE	Software	Shift4\$\$\$OnNet GTW RC	FDC Nashville	Customer Owned	8220
UWG BOOKSTORE ONLINE	Software	Shift4\$\$\$OnNet GTW RC EC	FDC Nashville	Customer Owned	8220
UWG CARD OFFICE ONLINE	Software	CLEARCOMMERCE GATEWAY	FDC Nashville	Customer Owned	8220
UWGTN-STUDENT PYMT	Software	Touchnet Comm Mgt v5.0	Cardnet	Customer Owned	8220
UWGTN-STUDENT PYMT	Software	Touchnet Comm Mgt v5.0	FDC Nashville	Customer Owned	8220
UWGTN_MARKETPLACE	Software	Touchnet Comm Mgt v5.0	Cardnet	Customer Owned	8220
UWGTN_MARKETPLACE	Software	Touchnet Comm Mgt v5.0	FDC Nashville	Customer Owned	8220
WOLVESCARD WEB	Software	Clear Commerce	FDC Nashville	Customer Owned	8220
WOLVESCARD WEB	Software	CLEARCOMMERCE GATEWAY	FDC Nashville	Customer Owned	8220
GSU ATHLETICS ECOMMERCE	Software	Touchnet CMM v6.0	Cardnet	Customer Owned	8220
GSU ATHLETICS ECOMMERCE	Software	TouchnetUcom6.5 RC DW EC	FDC Nashville	Customer Owned	8220
GSU AYSPS	Software	Touchnet CMM v6.0	Cardnet	Customer Owned	8220

DBA Name	Equipment Type	Equipment Name	Equipment Network	Billing Method	MCC Code
GSU AYSPS	Software	Touchnet CMM v6.0	Cardnet	Customer Owned	8220
GSU AYSPS	Software	TouchnetUcom6.5 RC DW EC	FDC Nashville	Customer Owned	8220
GSU CAS	Software	Touchnet CMM v6.0	Cardnet	Customer Owned	8220
GSU CAS	Software	TouchnetUcom6.5 RC DW EC	FDC Nashville	Customer Owned	8220
GSU CENTERS AND INST.	Software	Touchnet CMM v6.0	Cardnet	Customer Owned	8220
GSU CENTERS AND INST.	Software	TouchnetUcom6.5 RC DW EC	FDC Nashville	Customer Owned	8220
GSU ENROLLMENT SERVICES	Software	Touchnet CMM v6.0	Cardnet	Customer Owned	8220
GSU ENROLLMENT SERVICES	Software	TouchnetUcom6.5 RC DW EC	FDC Nashville	Customer Owned	8220
GSU FINANCE AND ADMIN.	Software	Touchnet CMM v6.0	Cardnet	Customer Owned	8220
GSU FINANCE AND ADMIN.	Software	TouchnetUcom6.5 RC DW EC	FDC Nashville	Customer Owned	8220
GSU LIBRARY	Software	Touchnet CMM v6.0	Cardnet	Customer Owned	8220
GSU LIBRARY	Software	TouchnetUcom6.5 RC DW EC	FDC Nashville	Customer Owned	8220
GSU PERIMETER MKETPLACE	Software	TouchnetUcom6.5 RC DW EC	Cardnet	Customer Owned	8220
GSU PERIMETER MKETPLACE	Software	TouchnetUcom6.5 RC DW EC	FDC Nashville	Customer Owned	8220
GSU PERIMETER MKETPLACE	Software	Touchnet CMM v6.0	Cardnet	Customer Owned	8220
GSU PROVOST	Software	Touchnet CMM v6.0	Cardnet	Customer Owned	8220
GSU PROVOST	Software	TouchnetUcom6.5 RC DW EC	FDC Nashville	Customer Owned	8220
GSU PUBLIC HEALTH	Software	Touchnet CMM v6.0	Cardnet	Customer Owned	8220
GSU PUBLIC HEALTH	Software	TouchnetUcom6.5 RC DW EC	FDC Nashville	Customer Owned	8220
GSU SNHP	Software	Touchnet CMM v6.0	Cardnet	Customer Owned	8220
GSU SNHP	Software	TouchnetUcom6.5 RC DW EC	FDC Nashville	Customer Owned	8220
GEORGIA SEA TURTLE CENTE	Software	Shift4\$\$\$OnNet GTW RC	Cardnet	Customer Owned	7999
GEORGIA SEA TURTLE CENTE	Software	PC Charge Win Software	FDC Nashville	Customer Owned	7999
GEORGIA SEA TURTLE CENTE	Software	Shift4\$\$\$OnNet GTW RC	Cardnet	Customer Owned	7999
GEORGIA SEA TURTLE CENTE	Software	Shift4\$\$\$OnNet GTW RC	Cardnet	Customer Owned	7999
GEORGIA TOLLS	Software	PayFlow Pro v 3.0-VVS001	FDC Nashville	Customer Owned	7299
GREAT DUNES GOLF COURSE	Software	Shift4\$\$\$OnNet GTW RC	Cardnet	Customer Owned	7999
GUEST INFORMATION CENTER	Software	Shift4\$\$\$OnNet GTW RC	Cardnet	Customer Owned	7999
GUEST INFORMATION CENTER	Software	Shift4\$\$\$OnNet GTW RC	Cardnet	Customer Owned	7999
JEKYLL ENTRANCE GATES	Software	Shift4\$\$\$OnNet GTW RC	Cardnet	Customer Owned	7999
JEKYLL ISLAND ADMINISTRA	Software	YourPay.com Terminal	FDC Nashville	Customer Owned	4900
JEKYLL ISLAND ADMINISTRA	Software	Shift4\$\$\$OnNet GTW RC	Cardnet	Customer Owned	4900
JEKYLL ISLAND ADMINISTRA	Software	Clover Single Settlement RC	FDC Nashville	Purchase	4900
JEKYLL ISLAND CAMPGROUND	Software	Verifone Payware PC v. 1.2.2	Cardnet	Customer Owned	7011
JEKYLL ISLAND CAMPGROUND	Software	Shift4\$\$\$OnNet GTW RC	Cardnet	Customer Owned	7011
JEKYLL ISLAND CAMPGROUND	Software	Shift4\$\$\$OnNet GTW RC	Cardnet	Customer Owned	7011
JEKYLL ISLAND CAMPGROUND	Software	VFI PAYwareConnect RC	FDC Nashville	Customer Owned	7011
JEKYLL ISLAND CAMPGROUND	Software	Shift4\$\$\$OnNet GTW RC	Cardnet	Customer Owned	7011
JEKYLL ISLAND CONVENTION	Software	Shift4\$\$\$OnNet GTW RC	Cardnet	Customer Owned	7999
JEKYLL ISLAND GOLF RESOR	Software	Shift4\$\$\$OnNet GTW RC	Cardnet	Customer Owned	7999
JEKYLL ISLAND GOLF RESOR	Software	Shift4\$\$\$OnNet GTW RC	Cardnet	Customer Owned	7999
JEKYLL ISLAND MUSEUM TOU	Software	PCCharge v 5.7.1 -VVF003	FDC Nashville	Customer Owned	7999
JEKYLL ISLAND MUSEUM TOU	Software	Shift4\$\$\$OnNet GTW RC	Cardnet	Customer Owned	7999
JEKYLL ISLAND MUSEUM TOU	Software	Shift4\$\$\$OnNet GTW RC	Cardnet	Customer Owned	7999
JEKYLL ISLAND MUSEUM TOU	Software	Clover Single Settlement RC	FDC Nashville	Purchase	7999
JEKYLL ISLAND TENNIS CEN	Software	Shift4\$\$\$OnNet GTW RC	Cardnet	Customer Owned	7999
JEKYLL ISLAND WEB SALES	Software	AUTHORIZENET(G/W)	FDC Nashville	Customer Owned	7999
JEKYLL ISLAND WEB SALES	Software	Shift4\$\$\$OnNet GTW RC	Cardnet	Customer Owned	7999
LIFE IS GOOD	Software	Shift4\$\$\$OnNet GTW RC	Cardnet	Customer Owned	7999
LIFE IS GOOD	Software	Shift4\$\$\$OnNet GTW RC	Cardnet	Customer Owned	7999
LIFE IS GOOD	Software	Verifone Payware VAR Applicaion	FDC Nashville	Customer Owned	7999
MCCORMICKS GRILL	Software	ALOHA SUITE V6.4	Cardnet	Customer Owned	5812
MCCORMICKS GRILL	Software	Shift4\$\$\$OnNet GTW RC	Cardnet	Customer Owned	5812
MCCORMICKS GRILL	Software	Shift4\$\$\$OnNet GTW RC	Cardnet	Customer Owned	5812
MCCORMICKS GRILL	Software	Shift4\$\$\$OnNet GTW RC	Cardnet	Customer Owned	5812
MCCORMICKS GRILL	Software	Shift4\$\$\$OnNet GTW RC	Cardnet	Customer Owned	5812
MCCORMICKS GRILL	Software	Shift4\$\$\$OnNet GTW RC	Cardnet	Customer Owned	5812
MCCORMICKS GRILL	Software	Clover Single Settlement RC	FDC Nashville	Purchase	5812
MINI GOLF/BIKE RENTAL	Software	Shift4\$\$\$OnNet GTW RC	Cardnet	Customer Owned	7999
MINI GOLF/BIKE RENTAL	Software	Shift4\$\$\$OnNet GTW RC	Cardnet	Customer Owned	7999
MUSEUM GIFT SHOP	Software	Shift4\$\$\$OnNet GTW RC	Cardnet	Customer Owned	7999



DBA Name	Equipment Type	Equipment Name	Equipment Network	Billing Method	MCC Code
MUSEUM GIFT SHOP	Software	Shift4\$\$\$OnNet GTW RC	Cardnet	Customer Owned	7999
SUMMER WAVES GIFT SHOP	Software	Shift4\$\$\$OnNet GTW RC	Cardnet	Customer Owned	7999
SUMMER WAVES WATER PARK	Software	Shift4\$\$\$OnNet GTW RC	Cardnet	Customer Owned	7999
SUMMER WAVES WATER PARK	Software	PCCharge v 5.7.1 -VVF003	FDC Nashville	Customer Owned	7999
SUMMER WAVES WATER PARK	Software	Shift4\$\$\$OnNet GTW RC	Cardnet	Customer Owned	7999
SUMMER WAVES WATER PARK	Software	Shift4\$\$\$OnNet GTW RC	Cardnet	Customer Owned	7999
SUMMER WAVES WATER PARK	Software	Shift4\$\$\$OnNet GTW RC	Cardnet	Customer Owned	7999
CITY OF VALDOSTA ONLINE	Software	AUTHORIZENET(G/W)	FDC Nashville	Customer Owned	9399
COBB BUSINESS LICENSE ON	Software	PayFlow Pro v 3.0-VVS001	FDC Nashville	Customer Owned	9399
COBB CNTY ACA TRANS	Software	PayFlow Pro v 3.0-VVS001	FDC Nashville	Customer Owned	9399
COBB ZONING-SIGNS ONLINE	Software	PayFlow Pro v 3.0-VVS001	FDC Nashville	Customer Owned	9399
JEKYLL ISLAND STATE PARK	Software	Shift4\$\$\$OnNet GTW RC	Cardnet	Customer Owned	7999
GEORGIA PORTS AUTHORITY	Software	CYBERSOURCE GATEWAY	FDC Nashville	Customer Owned	9399
ABRAHAM BALDWIN AG COLLE	Software	PC-Generic	FDC Nashville	Customer Owned	8220
ACADEMIC ADMISSIONS	Software	VTO001	FDC Nashville	Customer Owned	8220
ACADEMIC ADMISSIONS	Software	TouchnetUcom6.5 RC DW EC	FDC Nashville	Customer Owned	8220
ACWORTH MUNICIPAL COURT	Software	PC-Generic	FDC Nashville	Customer Owned	9399
ACWORTH-PARKS & REC	Software	PC-Generic	FDC Nashville	Customer Owned	9399
ADMINISTRATION	Software	MID or Processor	Cardnet	Purchase	9399
ADMINISTRATION	Software	Single User	FDC Nashville	Purchase	9399
AGRICULTURAL&ENVIRONMENT	Software	Gateway Connect eCommerce	FDC Nashville	Customer Owned	8220
ALPHARETTA BRANCH	Software	COMPRISE T GTW DW RC	FDC Nashville	Customer Owned	9399
ALPHARETTA COM DEV	Software	PayFlow Pro v 3.0-VVS001	FDC Nashville	Customer Owned	9399
ALPHARETTA COM DEV ONL	Software	PayFlow Pro v 3.0-VVS001	FDC Nashville	Customer Owned	9399
ALPHARETTA COURT	Software	PayFlow Pro v 3.0-VVS001	FDC Nashville	Customer Owned	9399
ALPHARETTA COURT ONL	Software	PayFlow Pro v 3.0-VVS001	FDC Nashville	Customer Owned	9399
ALPHARETTA FINANCE ONL	Software	PayFlow Pro v 3.0-VVS001	FDC Nashville	Customer Owned	9399
ALPHARETTA FINANCE ONL	Software	PayFlow Pro v 3.0-VVS001	FDC Nashville	Customer Owned	9399
ALPHARETTA PUBLIC SAFETY	Software	PayFlow Pro v 3.0-VVS001	FDC Nashville	Customer Owned	9399
ALUMNI AFFAIRS	Software	VTO001	FDC Nashville	Customer Owned	8220
AQUATIC CENTER	Software	YourPay Direct Ecommerce	FDC Nashville	Purchase	9399
ATHENS DIAGNOSTIC LAB	Software	VTO001	FDC Nashville	Customer Owned	8220
ATHLETIC DEPARTMENT	Software	TOUCHNET T-SERVE	FDC Nashville	Customer Owned	8220
ATHLETIC DEPARTMENT	Software	TouchnetUcom6.5 RC DW EC	FDC Nashville	Customer Owned	8220
AUGUSTA TECH COLL	Software	PayFlow Pro v 3.0-VVS001	FDC Nashville	Customer Owned	8220
AUGUSTA TECH COLL	Software	PayFlow Pro v 3.0-VVS001	FDC Nashville	Customer Owned	8220
BALDWIN CO WATER DEPT	Software	PC-Generic	BuyPass	Customer Owned	9399
BOR/ITS-GENERAL	Software	YourPay Direct Ecommerce	FDC Nashville	Purchase	9399
BOR/ITS-GENERAL	Software	PayFlow Pro v 3.0-VVS001	FDC Nashville	Customer Owned	9399
BRIGHT FROM THE START	Software	PC-Generic	BuyPass	Customer Owned	9399
BUCKHEAD BRANCH	Software	COMPRISE T GTW DW RC	FDC Nashville	Customer Owned	9399
BULLDOG BUCKS	Software	CLEARCOMMERCE GATEWAY	FDC Nashville	Customer Owned	8220
CAES ATHENS CONFERENCE	Software	PayFlow Pro v 3.0-VVS001	FDC Nashville	Customer Owned	8220
CAIS	Software	VTO001	FDC Nashville	Customer Owned	8220
CENTRAL LIBRARY	Software	COMPRISE T GTW DW RC	FDC Nashville	Customer Owned	9399
CHILD CARE RESRC REF	Software	TOUCHNET T-SERVE	FDC Nashville	Customer Owned	8220
CHILD CARE RESRC REF	Software	TouchnetUcom6.5 RC DW EC	FDC Nashville	Customer Owned	8220
CITY COLLEGE PARK-UTIL	Software	Verisign Retail MOTO	FDC Nashville	Customer Owned	4900
CITY COLLEGE PARK-UTIL	Software	Clover Single Settlement RC	FDC Nashville	Purchase	4900
CITY OF ALPHARETTA	Software	PayFlow Pro v 3.0-VVS001	FDC Nashville	Customer Owned	9399
CITY OF ALPHARETTA REC	Software	PayFlow Pro v 3.0-VVS001	FDC Nashville	Customer Owned	9399
CITY OF COLLEGE PARK-CF	Software	Verisign Retail MOTO	FDC Nashville	Customer Owned	9399
CITY OF CP FOOD & BEVERA	Software	PayFlow Pro v 3.0-VVS001	FDC Nashville	Customer Owned	9399
CITY OF GARDEN CITY	Software	PC-Generic	FDC Nashville	Customer Owned	4900
CITY OF JOHNS CREEK REC1	Software	AUTHORIZENET(G/W)	FDC Nashville	Customer Owned	9399
CITY OF JOHNS CREEK-CRT	Software	Verisign Retail MOTO	FDC Nashville	Customer Owned	9399
CITY OF KINGSLAND	Software	AUTHORIZENET(G/W)	FDC Nashville	Customer Owned	4900
CITY OF KINGSLAND	Software	AUTHORIZENET(G/W)	FDC Nashville	Customer Owned	4900
CITY OF KINGSLAND	Software	AUTHORIZENET(G/W)	FDC Nashville	Customer Owned	4900
CITY OF SYLVESTER	Software	YourPay Connect Rtl MOTO	FDC Nashville	Customer Owned	4900

DBA Name	Equipment Type	Equipment Name	Equipment Network	Billing Method	MCC Code
CITY OF TYBEE CAMP	Software	PCAMERICA CUSTOMER OWNED	FDC Nashville	Customer Owned	7033
CITY OF TYBEE CAMP	Software	PCAMERICA CUSTOMER OWNED	FDC Nashville	Customer Owned	7033
CITY OF TYBEE CAMP	Software	PCAMERICA CUSTOMER OWNED	FDC Nashville	Customer Owned	7033
CITY OF TYBEE PKG	Software	Tdr Ret Mer Con v3.3.12	Cardnet	Customer Owned	7523
CITY OF TYBEE PKG	Software	PayFlow Pro v 3.0-VVS001	FDC Nashville	Customer Owned	7523
CITY OF TYBEE PKG	Software	MainstreetMonetra7	FDC Nashville	Customer Owned	7523
CITY OF TYBEE PKG	Software	CreditCall LTD GTW RC	FDC Nashville	Customer Owned	7523
CLEVELAND AVENUE BRANCH	Software	COMPRISE T GTW DW RC	FDC Nashville	Customer Owned	9399
CNTR FOR URBAN AG EVENTS	Software	VTO001	FDC Nashville	Customer Owned	8220
COASTAL GA BOTANICAL GRD	Software	VTO001	FDC Nashville	Customer Owned	8220
COLLEGE COASTAL GA	Software	PC-Generic	FDC Nashville	Customer Owned	8220
COLLEGE OF COASTAL GA	Software	PC-Generic	FDC Nashville	Customer Owned	8220
COLLEGE OF COASTAL GA	Software	VTO001	FDC Nashville	Customer Owned	8220
COLLEGE OF COASTAL GA	Software	PC-Generic	FDC Nashville	Customer Owned	8220
COLLEGE OF COASTAL GA	Software	VTO001	FDC Nashville	Customer Owned	8220
COLLEGE OF DENTAL MED	Software	TOUCHNET T-SERVE	FDC Nashville	Customer Owned	8220
COLLEGE OF DENTAL MED	Software	TouchnetUcom6.5 RC DW EC	FDC Nashville	Customer Owned	8220
COLLEGE PARK BRANCH	Software	COMPRISE T GTW DW RC	FDC Nashville	Customer Owned	9399
COLUMBIA CNTY COMMISSION	Software	CYBERSOURCE GATEWAY	FDC Nashville	Customer Owned	9399
COLUMBUS TECH COLLEGE	Software	PC-Generic	Cardnet	Customer Owned	8220
COLUMBUS TECH COLLEGE	Software	PC-Generic	Cardnet	Customer Owned	8220
COLUMBUS TECH COLLEGE	Software	PC-Generic	Cardnet	Customer Owned	8220
COLUMBUS TECH COLLEGE	Software	PC-Generic	Cardnet	Customer Owned	8220
COMPLEX CARBO RSCH CTR	Software	VTO001	FDC Nashville	Customer Owned	8220
CONFERENCE AND CONT ED	Software	Gateway Connect Retail MO/TO	FDC Nashville	Customer Owned	8220
CONTINUING EDUCATION	Software	TOUCHNET T-SERVE	FDC Nashville	Customer Owned	8220
CONTINUING EDUCATION	Software	TouchnetUcom6.5 RC DW EC	FDC Nashville	Customer Owned	8220
CWR -REC ONLINE	Software	YourPay Connect Ecommerce	FDC Nashville	Purchase	9211
DENTAL COLLEGE OF GA	Software	VTO001	FDC Nashville	Customer Owned	8220
DENTAL COLLEGE OF GA	Software	TouchnetUcom6.5 RC DW EC	FDC Nashville	Customer Owned	8220
DEPT OF WATER RESOURCES	Software	SOUTHERN DATACOMM	Cardnet	Customer Owned	9399
DEPT OF WATER RESOURCES	Software	v2.46 ICV Win New M-User	FDC Nashville	Purchase	9399
DEPT OF WATER RESOURCES	Software	v2.46 ICV Additional User	FDC Nashville	Purchase	9399
DOGWOOD BRANCH	Software	COMPRISE T GTW DW RC	FDC Nashville	Customer Owned	9399
EAST ATLANTA BRANCH	Software	COMPRISE T GTW DW RC	FDC Nashville	Customer Owned	9399
EAST POINT BRANCH	Software	COMPRISE T GTW DW RC	FDC Nashville	Customer Owned	9399
EAST ROSWELL BRANCH	Software	COMPRISE T GTW DW RC	FDC Nashville	Customer Owned	9399
ECONOMIC OUTLOOK-TERRY C	Software	PayFlow Pro v 3.0-VVS001	FDC Nashville	Customer Owned	8220
ECONOMIC OUTLOOK-TERRY C	Software	VTO001	FDC Nashville	Customer Owned	8220
ELBERT CO 4H CLUB	Software	Clover Single Settlement RC	FDC Nashville	Purchase	9399
EMERGENCY MEDICINE	Software	TOUCHNET T-SERVE	FDC Nashville	Customer Owned	8220
EMERGENCY MEDICINE	Software	TouchnetUcom6.5 RC DW EC	FDC Nashville	Customer Owned	8220
EXECUTIVE PROGRAMS	Software	YourPay Connect Ecommerce	FDC Nashville	Customer Owned	8220
EXECUTIVE PROGRAMS	Software	Verisign Retail MOTO	FDC Nashville	Customer Owned	8220
EXECUTIVE PROGRAMS	Software	Pure Payments Service Gateway	FDC Nashville	Customer Owned	8220
FAIRBURN BRANCH	Software	COMPRISE T GTW DW RC	FDC Nashville	Customer Owned	9399
FCPL CUMMING BRANCH	Software	PCCharge v 5.7.1 -VVF003	FDC Nashville	Customer Owned	9399
FCPL CUMMING BRANCH	Software	PCCharge v 5.7.1 -VVF003	FDC Nashville	Customer Owned	9399
FCPL CUMMING BRANCH	Software	PCCharge v 5.7.1 -VVF003	FDC Nashville	Customer Owned	9399
FCPL CUMMING BRANCH	Software	PCCharge v 5.7.1 -VVF003	FDC Nashville	Customer Owned	9399
FCPL CUMMING BRANCH	Software	PCCharge v 5.7.1 -VVF003	FDC Nashville	Customer Owned	9399
FCPL CUMMING BRANCH	Software	PayFlow Pro v 3.0-VVS001	FDC Nashville	Customer Owned	9399
FCPL HAMPTON PARK	Software	PCCharge v 5.7.1 -VVF003	FDC Nashville	Customer Owned	9399
FCPL HAMPTON PARK	Software	PCCharge v 5.7.1 -VVF003	FDC Nashville	Customer Owned	9399
FCPL SHARON FORKS	Software	PCCharge v 5.7.1 -VVF003	FDC Nashville	Customer Owned	9399
FCPL SHARON FORKS	Software	PCCharge v 5.7.1 -VVF003	FDC Nashville	Customer Owned	9399
FCPL SHARON FORKS	Software	PCCharge v 5.7.1 -VVF003	FDC Nashville	Customer Owned	9399
FCPL SHARON FORKS	Software	PCCharge v 5.7.1 -VVF003	FDC Nashville	Customer Owned	9399
FCPL SHARON FORKS	Software	PCCharge v 5.7.1 -VVF003	FDC Nashville	Customer Owned	9399
FINANCIAL PLANNING	Software	VTO001	FDC Nashville	Customer Owned	8220
FORSYTH CO PUB LIB POST	Software	PC Charge Win Software	FDC Nashville	Customer Owned	9399

DBA Name	Equipment Type	Equipment Name	Equipment Network	Billing Method	MCC Code
FORSYTH CO PUB LIB POST	Software	PC Charge Win Software	FDC Nashville	Customer Owned	9399
FORSYTH CO PUB LIB POST	Software	PC Charge Win Software	FDC Nashville	Customer Owned	9399
FORSYTH CO PUB LIB POST	Software	PC Charge Win Software	FDC Nashville	Customer Owned	9399
FORT VALLEY STATE UNIV	Software	PC-Generic	FDC Nashville	Customer Owned	9399
FREDERICK BROWN JR AMPHI	Software	Clover Single Settlement RC	FDC Nashville	Purchase	9399
FULTON COUNTY TAX FEES	Software	PC-Generic	Cardnet	Customer Owned	9311
FULTON COUNTY TAX FEES	Software	PC-Generic	BuyPass	Customer Owned	9311
FULTON COUNTY TAX SALES	Software	PC-Generic	BuyPass	Customer Owned	9311
GA COLLEGE & STATE UNIV	Software	PC-Generic	FDC Nashville	Customer Owned	9399
GA COLLEGE & STATE UNIV	Software	PC-Generic	FDC Nashville	Customer Owned	9399
GA COLLEGE & STATE UNIV	Software	PC-Generic	FDC Nashville	Customer Owned	9399
GA FOUNDATION PUBLIC EDU	Software	Gateway Connect eCommerce	FDC Nashville	Purchase	9399
GA INTL CONVENTION CNTR	Software	PayFlow Pro v 3.0-VVS001	FDC Nashville	Purchase	9399
GA PBLC SFTY MEMORIAL	Software	Clover Single Settlement RC	FDC Nashville	Purchase	9399
GA PBLC SFTY TRAIN CTR	Software	Radiant Systems	Cardnet	Customer Owned	9399
GA PBLC SFTY TRAIN CTR	Software	Clover Single Settlement RC	FDC Nashville	Purchase	9399
GA PBLC SFTY TRAIN CTR	Software	YourPay Connect Ecommerce	FDC Nashville	Purchase	9399
GA PROFESSIONAL STANDARD	Software	PC-Generic	FDC Nashville	Customer Owned	9399
GA REGIONAL TRANS AUTH	Software	PC-Generic	FDC Nashville	Customer Owned	4111
GBA- PARKING	Software	PC-Generic	BuyPass	Customer Owned	7523
GBA PAY IN LANE	Software	IP Commerce Gateway	FDC Nashville	Customer Owned	7523
GBA PAY IN LANE	Software	IP Commerce Gateway	FDC Nashville	Customer Owned	7523
GBA PAY IN LANE	Software	IP Commerce Gateway	FDC Nashville	Customer Owned	7523
GBA PAY IN LANE	Software	Ventek Car Gtwy RC DW	FDC Nashville	Customer Owned	7523
GBA PAY IN LANE	Software	Ventek Car Gtwy RC DW	FDC Nashville	Customer Owned	7523
GBA PAY IN LANE	Software	Ventek Car Gtwy RC DW	FDC Nashville	Customer Owned	7523
GCLP/GCPP CNTR AG	Software	VTO001	FDC Nashville	Customer Owned	8220
GCSU DIGITAL INNOVATIONS	Software	VTO001	FDC Nashville	Customer Owned	8220
GCSU EVENTS	Software	T-Serve Touchnet Information Sys	FDC Nashville	Customer Owned	8220
GCSU EVENTS	Software	Touchnet Comm Mgt v5.0	FDC Nashville	Customer Owned	8220
GCSU MUSIC & THEATRE	Software	T-Serve Touchnet Information Sys	FDC Nashville	Customer Owned	8220
GCSU ORIENTATION PROGRAM	Software	PC-Generic	FDC Nashville	Customer Owned	8220
GCSU PARKING TRANSPORT	Software	T-Serve Touchnet Information Sys	FDC Nashville	Customer Owned	9399
GEORGIA GWINNETT COL	Software	TOUCHNET T-SERVE	FDC Nashville	Customer Owned	8220
GEORGIA GWINNETT COL	Software	TouchnetUcom6.5 RC DW EC	FDC Nashville	Purchase	8220
GEORGIA GWINNETT COLLEGE	Software	Clear Commerce	FDC Nashville	Customer Owned	8220
GEORGIA GWINNETT COLLEGE	Software	TouchnetUcom6.5 RC DW EC	FDC Nashville	Purchase	8220
GEORGIAGWINNETTCOLLEGE	Software	Touchnet Comm Mgt v5.0	FDC Nashville	Customer Owned	8220
GEORGIAGWINNETTCOLLEGE	Software	TouchnetUcom6.5 RC DW EC	FDC Nashville	Purchase	8220
GEORGIAGWINNETTCOLWEBPI	Software	Touchnet Comm Mgt v5.0	FDC Nashville	Customer Owned	8220
GEORGIAGWINNETTCOLWEBPI	Software	TouchnetUcom6.5 RC DW EC	FDC Nashville	Purchase	8220
GGC - HOUSING	Software	T-Serve Touchnet Information Sys	FDC Nashville	Customer Owned	8220
GGC - HOUSING	Software	TouchnetUcom6.5 RC DW EC	FDC Nashville	Purchase	8220
GLYNN COUNTY PROBATE COU	Software	Clover Single Settlement RC	FDC Nashville	Purchase	9399
GORDON STATE COLLEGE	Software	Cybercash Internet Software	FDC Nashville	Customer Owned	8220
GORDON STATE COLLEGE	Software	Verisign Retail MOTO	FDC Nashville	Customer Owned	8220
GORDON STATE COLLEGE	Software	VTO001	FDC Nashville	Customer Owned	8220
GORDON STATE MARKETPLACE	Software	VTO001	FDC Nashville	Customer Owned	8220
GRIFFIN CAMPUS BOOKSTORE	Software	VTO001	FDC Nashville	Customer Owned	8220
HAVEVILLE BRANCH	Software	COMPRISE T GTW DW RC	FDC Nashville	Customer Owned	9399
HEALTHCARE LICENSING	Software	EFSNET	BuyPass	Customer Owned	9399
HEALTHCARE LICENSING CMA	Software	EFSNET	BuyPass	Customer Owned	9399
INTL EDUCATION CENTER	Software	TOUCHNET T-SERVE	FDC Nashville	Customer Owned	8220
JAG CARD	Software	AssurePay IntegriCharge (g/w)	FDC Nashville	Customer Owned	8220
JAG CARD	Software	PC-Generic	FDC Nashville	Customer Owned	8220
KIRKWOOD BRANCH	Software	COMPRISE T GTW DW RC	FDC Nashville	Customer Owned	9399
LANIER TECHNICAL COL	Software	AUTHORIZENET(G/W)	FDC Nashville	Customer Owned	9399
MACON-BIBB COUNTY INTERN	Software	AUTHORIZENET(G/W)	FDC Nashville	Customer Owned	9399
MARTIN LUTHER KING JR	Software	COMPRISE T GTW DW RC	FDC Nashville	Customer Owned	9399
MAXWELL BOX OFFICE	Software	PC-Generic	FDC Nashville	Customer Owned	9399

DBA Name	Equipment Type	Equipment Name	Equipment Network	Billing Method	MCC Code
MAXWELL BOX OFFICE	Software	PC-Generic	FDC Nashville	Customer Owned	9399
MAXWELL BOX OFFICE	Software	TouchnetUcom6.5 RC DW EC	FDC Nashville	Customer Owned	9399
MCDUFFIE COUNTY HEALTH	Software	FD MOBILE PAY APP VERSION	FDC Nashville	Customer Owned	8011
MECHANICSVILLE BRANCH	Software	COMPRISE T GTW DW RC	FDC Nashville	Customer Owned	9399
METROPOLITAN BRANCH	Software	COMPRISE T GTW DW RC	FDC Nashville	Customer Owned	9399
MILTON BRANCH	Software	COMPRISE T GTW DW RC	FDC Nashville	Customer Owned	9399
NISTS	Software	PayFlow Pro v 3.0-VVS001	FDC Nashville	Customer Owned	8220
NORTH GA TECH COLL	Software	PC-Generic	FDC Nashville	Customer Owned	9399
NORTHEAST/SPRUILL OAKS	Software	COMPRISE T GTW DW RC	FDC Nashville	Customer Owned	9399
NORTHSIDE BRANCH	Software	COMPRISE T GTW DW RC	FDC Nashville	Customer Owned	9399
NW BRANCH AT SCOTTS	Software	COMPRISE T GTW DW RC	FDC Nashville	Customer Owned	9399
OCEE BRANCH	Software	COMPRISE T GTW DW RC	FDC Nashville	Customer Owned	9399
OCONEE FALL LINE TECH CL	Software	PC-Generic	Cardnet	Customer Owned	9399
OCONEE FALL LINE TECH CL	Software	PC-Generic	Cardnet	Customer Owned	9399
OCONEE FALL LINE TECH CL	Software	PC-Generic	Cardnet	Customer Owned	9399
OCONEE FALL LINE TECH CL	Software	YourPay.com Terminal	FDC Nashville	Purchase	9399
OCONEE FALL LINE TECH CL	Software	PC-Generic	Cardnet	Customer Owned	9399
OCONEE FALL LINE TECH CL	Software	PC-Generic	Cardnet	Customer Owned	9399
OFFC OF STDNT AND MULTIC	Software	VTO001	FDC Nashville	Customer Owned	8220
OFFC OF STDNT AND MULTIC	Software	VTO001	FDC Nashville	Customer Owned	8220
OFFC OF STDNT AND MULTIC	Software	TouchnetUcom6.5 RC DW EC	FDC Nashville	Customer Owned	8220
OFTC BOOKSTORE S CAMPUS	Software	Tdr Ret Mer Con v3.3.12	Cardnet	Customer Owned	8220
OFTC BOOKSTORE S CAMPUS	Software	Tdr Ret Mer Con v3.3.12	Cardnet	Customer Owned	8220
OFTC BOOKSTORE S CAMPUS	Software	Tdr Ret Mer Con v3.3.12	Cardnet	Customer Owned	8220
OFTC BOOKSTORE S CAMPUS	Software	YourPay.com Terminal	FDC Nashville	Purchase	8220
OFTC BUS OFFC N CAMPUS	Software	YourPay.com Terminal	FDC Nashville	Purchase	8220
OFTC BUS OFFC S CAMPUS	Software	YourPay.com Terminal	FDC Nashville	Purchase	8220
OFTC CONFERENCE CTR	Software	YourPay.com Terminal	FDC Nashville	Purchase	8220
OFTC CONT ED SC	Software	YourPay.com Terminal	FDC Nashville	Purchase	8220
OFTC LOIC	Software	Tdr Ret Mer Con v3.3.12	Cardnet	Customer Owned	8220
OFTC LOIC	Software	Tdr Ret Mer Con v3.3.12	Cardnet	Customer Owned	8220
OFTC LOIC	Software	YourPay.com Terminal	FDC Nashville	Purchase	8220
PALMETTO BRANCH	Software	COMPRISE T GTW DW RC	FDC Nashville	Customer Owned	9399
PAPER CUTS UPAY	Software	VTO001	FDC Nashville	Customer Owned	8220
PARKING SERVICES	Software	TOUCHNET T-SERVE	FDC Nashville	Customer Owned	8220
PARKING SERVICES	Software	TouchnetUcom6.5 RC DW EC	FDC Nashville	Customer Owned	8220
PARKS & REC	Software	MID or Processor	Cardnet	Purchase	9399
PARKS & REC	Software	Single User	FDC Nashville	Purchase	9399
PARKS & REC	Software	Clover Single Settlement RC	FDC Nashville	Purchase	9399
PARKS & RECREATION DEPT	Software	YourPay Direct Ecommerce	FDC Nashville	Purchase	9399
PEACHTREE BRANCH	Software	COMPRISE T GTW DW RC	FDC Nashville	Customer Owned	9399
PLANNING & DEVELOPMENT	Software	MID or Processor	Cardnet	Purchase	9399
PLANNING & DEVELOPMENT	Software	Multi User	FDC Nashville	Purchase	9399
PONCE DE LEON BRANCH	Software	COMPRISE T GTW DW RC	FDC Nashville	Customer Owned	9399
REESE LIBRARY	Software	TouchnetUcom6.5 RC DW EC	FDC Nashville	Customer Owned	8220
REESE LIBRARY	Software	TOUCHNET T-SERVE	FDC Nashville	Customer Owned	8220
REGENTS BUSINESS OFFC	Software	TOUCHNET T-SERVE	FDC Nashville	Customer Owned	8220
REGENTS BUSINESS OFFC	Software	Touchnet Ucomm6.5 RC DW	FDC Nashville	Customer Owned	8220
REGENTS BUSINESS OFFC	Software	TouchnetUcom6.5 RC DW EC	FDC Nashville	Customer Owned	8220
REGENTS UN CHILD CARE	Software	TOUCHNET T-SERVE	FDC Nashville	Customer Owned	8220
REGENTS UN CHILD CARE	Software	TouchnetUcom6.5 RC DW EC	FDC Nashville	Customer Owned	8220
REGISTRARS OFFICE	Software	Touchnet CMM v6.0	Cardnet	Customer Owned	8220
REGISTRARS OFFICE	Software	TOUCHNET T-SERVE	FDC Nashville	Purchase	8220
REGISTRARS OFFICE	Software	TouchnetUcom6.5 RC DW EC	FDC Nashville	Customer Owned	8220
RESIDENCE LIFE	Software	TOUCHNET T-SERVE	FDC Nashville	Customer Owned	8220
RESIDENCE LIFE	Software	TouchnetUcom6.5 RC DW EC	FDC Nashville	Customer Owned	8220
ROSWELL BRANCH	Software	COMPRISE T GTW DW RC	FDC Nashville	Customer Owned	9399
ROVER-VITAL EVENT RECD	Software	CYBERSOURCE GATEWAY	FDC Nashville	Customer Owned	9399
SANDY SPRINGS BRANCH	Software	COMPRISE T GTW DW RC	FDC Nashville	Customer Owned	9399
SANITATION	Software	Clover Single Settlement RC	FDC Nashville	Purchase	9399

DBA Name	Equipment Type	Equipment Name	Equipment Network	Billing Method	MCC Code
SOUTH FULTON BRANCH	Software	COMPRISE T GTW DW RC	FDC Nashville	Customer Owned	9399
SOUTHEAST ATL BRANCH	Software	COMPRISE T GTW DW RC	FDC Nashville	Customer Owned	9399
SOUTHEAST LIBRARY	Software	COMPRISE T GTW DW RC	FDC Nashville	Customer Owned	9399
SOUTHWEST BRANCH	Software	COMPRISE T GTW DW RC	FDC Nashville	Customer Owned	9399
SRTC-BOOKSTORE	Software	PC-Generic	Cardnet	Customer Owned	8220
SRTC-BOOKSTORE	Software	PC-Generic	Cardnet	Customer Owned	8220
SRTC-CAIRO BOOKSTORE	Software	PC-Generic	Cardnet	Customer Owned	8220
STATE BOARD MED EXAM	Software	PC-Generic	FDC Nashville	Customer Owned	8220
STATE BOTANICAL GARDEN	Software	YourPay Connect Rtl MOTO	FDC Nashville	Customer Owned	8220
STATE BOTANICAL GRDN GA	Software	VTO001	FDC Nashville	Customer Owned	8220
STUDENT ACTIVITIES MKTPL	Software	PC-Generic	FDC Nashville	Customer Owned	8220
STUDENT ACTIVITIES MKTPL	Software	TouchnetUcom6.5 RC DW EC	FDC Nashville	Customer Owned	8220
STUDENT HEALTH SRVC	Software	TOUCHNET T-SERVE	FDC Nashville	Customer Owned	8220
STUDENT HEALTH SRVC	Software	TouchnetUcom6.5 RC DW EC	FDC Nashville	Customer Owned	8220
STUDIES ABROAD	Software	Verisign PayFlow Vapp Reseller	FDC Nashville	Customer Owned	8220
STUDIES ABROAD	Software	T-Serve Touchnet Information Sys	FDC Nashville	Customer Owned	8220
STUDIES ABROAD	Software	TouchnetUcom6.5 RC DW EC	FDC Nashville	Customer Owned	8220
SUPREME COURT OF GA	Software	Payment Manager 3.1.9	FDC Nashville	Customer Owned	9399
TATE CAFE	Software	Payment Gateway	FDC Nashville	Customer Owned	5814
TATE CAFE	Software	PC-Generic	FDC Nashville	Customer Owned	5814
TATE CAFE	Software	VFI PAYwareConnect RC	FDC Nashville	Customer Owned	5814
TATE CAFE	Software	VFI PAYwareConnect RC	FDC Nashville	Customer Owned	5814
TATE CAFE	Software	VFI PAYwareConnect RC	FDC Nashville	Customer Owned	5814
TATE CAFE	Software	VFI PAYwareConnect RC	FDC Nashville	Customer Owned	5814
TATE CAFE	Software	VFI PAYwareConnect RC	FDC Nashville	Customer Owned	5814
TATE CAFE	Software	VFI PAYwareConnect RC	FDC Nashville	Customer Owned	5814
TCB-TERRY COLLEGE OF BUS	Software	YourPay Connect Ecommerce	FDC Nashville	Customer Owned	8220
TCB-TERRY COLLEGE OF BUS	Software	Gateway Connect eCommerce	FDC Nashville	Customer Owned	8220
TCB-TERRY COLLEGE OF BUS	Software	VTO001	FDC Nashville	Customer Owned	8220
TEACHER EDUCATION	Software	Touchnet CMM v6.0	Cardnet	Customer Owned	8220
TEACHER EDUCATION	Software	TOUCHNET T-SERVE	FDC Nashville	Customer Owned	8220
TEACHER EDUCATION	Software	TouchnetUcom6.5 RC DW EC	FDC Nashville	Customer Owned	8220
TERRY COL OF BUS / MBA	Software	PC-Generic	FDC Nashville	Customer Owned	8220
TESTING & DISABILITIES	Software	TOUCHNET T-SERVE	FDC Nashville	Customer Owned	8220
TESTING & DISABILITIES	Software	TouchnetUcom6.5 RC DW EC	FDC Nashville	Customer Owned	8220
THE UNIVERSITY OF GA	Software	Verisign PayFlow Pro Prm Reseller	FDC Nashville	Customer Owned	8220
THE UNIVERSITY OF GA	Software	Gateway Connect eCommerce	FDC Nashville	Customer Owned	8220
THE VILLAGE SUMMIT	Software	Clear Commerce	FDC Nashville	Customer Owned	8220
THE VILLAGE SUMMIT	Software	VFI PAYwareConnect RC	FDC Nashville	Customer Owned	8220
TORRANCE CENTER	Software	VTO001	FDC Nashville	Customer Owned	8220
UGA ADMISSIONS	Software	T-Serve Touchnet Information Sys	Cardnet	Customer Owned	8220
UGA ADMISSIONS	Software	T-Serve Touchnet Information Sys	FDC Nashville	Customer Owned	8220
UGA ANIMAL SCIENCE	Software	VTO001	FDC Nashville	Customer Owned	8220
UGA CAES CES CONF CTR	Software	PC-Generic	Cardnet	Customer Owned	8220
UGA CAES CES CONF CTR	Software	VTO001	FDC Nashville	Customer Owned	8220
UGA CAES CONF-ATHENS	Software	PC-Generic	Cardnet	Customer Owned	8220
UGA CAES CONF-TIFTON	Software	Verisign Retail MOTO	FDC Nashville	Customer Owned	8220
UGA CAES CONF-TIFTON	Software	PC-Generic	Cardnet	Customer Owned	8220
UGA CAES FOOD SCIENCE	Software	VTO001	FDC Nashville	Customer Owned	8220
UGA CAES STORE	Software	YourPay Connect Ecommerce	FDC Nashville	Purchase	8220
UGA CAES STORE	Software	Gateway Connect eCommerce	FDC Nashville	Customer Owned	8220
UGA CAMPUS LIFE EVENTS 2	Software	ALOHA TECHNOLOGIES	Cardnet	Customer Owned	8220
UGA CAMPUS LIFE EVENTS 2	Software	ALOHA TECHNOLOGIES	Cardnet	Customer Owned	8220
UGA CAMPUS LIFE TICKETIN	Software	PC Charge Win Software	FDC Nashville	Customer Owned	8220
UGA CAMPUS LIFE-CASH WIN	Software	Radiant Systems	Cardnet	Customer Owned	8220
UGA CAMPUS LIFE-CASH WIN	Software	Radiant Systems	Cardnet	Customer Owned	8220
UGA CAREER CENTER	Software	VTO001	FDC Nashville	Customer Owned	8220
UGA CARLTON ST DECK	Software	PC-Generic	Cardnet	Customer Owned	8220
UGA CARLTON ST DECK	Software	PC-Generic	Cardnet	Customer Owned	8220
UGA CHICK FIL A	Software	VFI PAYwareConnect RC	FDC Nashville	Customer Owned	5814

DBA Name	Equipment Type	Equipment Name	Equipment Network	Billing Method	MCC Code
UGA CHICK FIL A	Software	VFI PAYwareConnect RC	FDC Nashville	Customer Owned	5814
UGA CHICK FIL A	Software	VFI PAYwareConnect RC	FDC Nashville	Customer Owned	5814
UGA CHICK FIL A	Software	VFI PAYwareConnect RC	FDC Nashville	Customer Owned	5814
UGA CHICK FIL A	Software	VFI PAYwareConnect RC	FDC Nashville	Customer Owned	5814
UGA CHICK FIL A	Software	VFI PAYwareConnect RC	FDC Nashville	Customer Owned	5814
UGA COFFEE AND BAGELS	Software	VFI PAYwareConnect RC	FDC Nashville	Customer Owned	8220
UGA CONTINUING EDUCATION	Software	Gateway Connect Retail MO/TO	FDC Nashville	Customer Owned	8220
UGA EAST CAMPUS DECK	Software	PC-Generic	Cardnet	Customer Owned	8220
UGA EAST CAMPUS DECK	Software	PC-Generic	Cardnet	Customer Owned	8220
UGA EAST CAMPUS DECK	Software	PC-Generic	Cardnet	Customer Owned	8220
UGA ECOLOGY	Software	VTO001	FDC Nashville	Customer Owned	8220
UGA FANNING INSTITUTE	Software	VTO001	FDC Nashville	Customer Owned	8220
UGA FDN GFTS-RUFFALOCODY	Software	PC-Generic	FDC Nashville	Customer Owned	9399
UGA FDN GIFTS (FR ARCH)	Software	TOUCHNET T-SERVE	FDC Nashville	Customer Owned	9399
UGA FDN GIFTS(FR ALUMNI)	Software	Pure Payments Service Gateway	FDC Nashville	Customer Owned	5969
UGA FDN GIFTS(FR ALUMNI)	Software	TOUCHNET T-SERVE	FDC Nashville	Customer Owned	5969
UGA FOOD SERVICES	Software	Payment Gateway	FDC Nashville	Customer Owned	5814
UGA FOOD SERVICES	Software	VFI PAYwareConnect RC	FDC Nashville	Customer Owned	5814
UGA FOOD SVC BOLTON	Software	CLEARCOMMERCE GATEWAY	FDC Nashville	Customer Owned	8220
UGA FOOD SVC BOLTON	Software	VFI PAYwareConnect RC	FDC Nashville	Customer Owned	8220
UGA FOOD SVC BOLTON	Software	VFI PAYwareConnect RC	FDC Nashville	Customer Owned	8220
UGA FOOD SVC OHOUSE	Software	Clear Commerce	FDC Nashville	Customer Owned	5814
UGA FOOD SVC OHOUSE	Software	VFI PAYwareConnect RC	FDC Nashville	Customer Owned	5814
UGA FOOD SVC Q02	Software	PC-Generic	Cardnet	Customer Owned	5814
UGA FOOD SVC Q02	Software	PC-Generic	Cardnet	Customer Owned	5814
UGA FOOD SVC Q02	Software	Payment Gateway	FDC Nashville	Customer Owned	5814
UGA FOOD SVC Q02	Software	Payment Gateway	FDC Nashville	Customer Owned	5814
UGA FOOD SVC Q02	Software	PC-Generic	FDC Nashville	Customer Owned	5814
UGA FOOD SVC Q02	Software	PC-Generic	Cardnet	Customer Owned	5814
UGA FOOD SVC Q02	Software	Payment Gateway	FDC Nashville	Customer Owned	5814
UGA FOOD SVC Q02	Software	PC-Generic	Cardnet	Customer Owned	5814
UGA FOOD SVC Q02	Software	PC-Generic	Cardnet	Customer Owned	5814
UGA FOOD SVC Q02	Software	PC-Generic	Cardnet	Customer Owned	5814
UGA FOOD SVC Q02	Software	VFI PAYwareConnect RC	FDC Nashville	Customer Owned	5814
UGA FOOD SVC Q02	Software	VFI PAYwareConnect RC	FDC Nashville	Customer Owned	5814
UGA FOOD SVC Q02	Software	VFI PAYwareConnect RC	FDC Nashville	Customer Owned	5814
UGA FOOD SVC Q02	Software	VFI PAYwareConnect RC	FDC Nashville	Customer Owned	5814
UGA FOOD SVC Q02	Software	VFI PAYwareConnect RC	FDC Nashville	Customer Owned	5814
UGA FOOD SVC Q02	Software	VFI PAYwareConnect RC	FDC Nashville	Customer Owned	5814
UGA FOOD SVC Q02	Software	VFI PAYwareConnect RC	FDC Nashville	Customer Owned	5814
UGA FOOD SVC Q02	Software	VFI PAYwareConnect RC	FDC Nashville	Customer Owned	5814
UGA FOOD SVC Q02	Software	VFI PAYwareConnect RC	FDC Nashville	Customer Owned	5814
UGA FOOD SVC Q02	Software	VFI PAYwareConnect RC	FDC Nashville	Customer Owned	5814
UGA FOOD SVC Q02	Software	VFI PAYwareConnect RC	FDC Nashville	Customer Owned	5814
UGA FOOD SVC Q02	Software	VFI PAYwareConnect RC	FDC Nashville	Customer Owned	5814
UGA FOOD SVC Q02	Software	VFI PAYwareConnect RC	FDC Nashville	Customer Owned	5814
UGA FOOD SVC Q02	Software	VFI PAYwareConnect RC	FDC Nashville	Customer Owned	5814
UGA FOOD SVC Q02	Software	VFI PAYwareConnect RC	FDC Nashville	Customer Owned	5814
UGA FOOD SVC Q02	Software	VFI PAYwareConnect RC	FDC Nashville	Customer Owned	5814
UGA FOOD SVC Q02	Software	VFI PAYwareConnect RC	FDC Nashville	Customer Owned	5814
UGA FOOD SVC Q02	Software	VFI PAYwareConnect RC	FDC Nashville	Customer Owned	5814
UGA FOOD SVC Q02	Software	PC-Generic	Cardnet	Customer Owned	5814
UGA FOOD SVC Q02	Software	PC-Generic	Cardnet	Customer Owned	5814
UGA FOOD SVC SATELLITE	Software	CLEARCOMMERCE GATEWAY	FDC Nashville	Customer Owned	8220
UGA FOOD SVC SATELLITE	Software	VFI PAYwareConnect RC	FDC Nashville	Customer Owned	8220
UGA FOOD SVC SATELLITE	Software	VFI PAYwareConnect RC	FDC Nashville	Customer Owned	8220
UGA FOOD SVC SATELLITE	Software	VFI PAYwareConnect RC	FDC Nashville	Customer Owned	8220
UGA FOOD SVC SATELLITE	Software	VFI PAYwareConnect RC	FDC Nashville	Customer Owned	8220
UGA FOOD SVC SATELLITE	Software	VFI PAYwareConnect RC	FDC Nashville	Customer Owned	8220
UGA FOOD SVC SATELLITE	Software	VFI PAYwareConnect RC	FDC Nashville	Customer Owned	8220
UGA FOOD SVC SATELLITE	Software	VFI PAYwareConnect RC	FDC Nashville	Customer Owned	8220
UGA FOOD SVC SATELLITE	Software	VFI PAYwareConnect RC	FDC Nashville	Customer Owned	8220
UGA FOOD SVC SATELLITE	Software	VFI PAYwareConnect RC	FDC Nashville	Customer Owned	8220
UGA FOOD SVC SATELLITE	Software	VFI PAYwareConnect RC	FDC Nashville	Customer Owned	8220
UGA FOOD SVC SATELLITE	Software	VFI PAYwareConnect RC	FDC Nashville	Customer Owned	8220
UGA FOOD SVC SATELLITE	Software	VFI PAYwareConnect RC	FDC Nashville	Customer Owned	8220
UGA FOOD SVC SATELLITE	Software	VFI PAYwareConnect RC	FDC Nashville	Customer Owned	8220
UGA FOOD SVC SATELLITE	Software	VFI PAYwareConnect RC	FDC Nashville	Customer Owned	8220

DBA Name	Equipment Type	Equipment Name	Equipment Network	Billing Method	MCC Code
UGA FOOD SVC SATELLITE	Software	VFI PAYwareConnect RC	FDC Nashville	Customer Owned	8220
UGA FOOD SVC SATELLITE	Software	VFI PAYwareConnect RC	FDC Nashville	Customer Owned	8220
UGA FOOD SVC SATELLITE	Software	VFI PAYwareConnect RC	FDC Nashville	Customer Owned	8220
UGA FOOD SVC SATELLITE	Software	VFI PAYwareConnect RC	FDC Nashville	Customer Owned	8220
UGA FOOD SVC SATELLITE	Software	VFI PAYwareConnect RC	FDC Nashville	Customer Owned	8220
UGA FOOD SVC SATELLITE	Software	VFI PAYwareConnect RC	FDC Nashville	Customer Owned	8220
UGA FOOD SVC SNELLING	Software	Clear Commerce	FDC Nashville	Customer Owned	8220
UGA FOOD SVC SNELLING	Software	Clear Commerce	FDC Nashville	Customer Owned	8220
UGA FOOD SVC SNELLING	Software	VFI PAYwareConnect RC	FDC Nashville	Customer Owned	8220
UGA FOOD SVC SNELLING	Software	VFI PAYwareConnect RC	FDC Nashville	Customer Owned	8220
UGA FOOD TRUCK	Software	VFI PAYwareConnect RC	FDC Nashville	Customer Owned	8220
UGA FOUNDATION	Software	Pure Payments Service Gateway	FDC Nashville	Customer Owned	5969
UGA FOUNDATION	Software	TOUCHNET T-SERVE	FDC Nashville	Customer Owned	5969
UGA GA CTR RESTAURANT	Software	PC-Generic	Cardnet	Customer Owned	5814
UGA GA CTR RESTAURANT	Software	FREEDOMPAY GATEWAY ECOM	FDC Nashville	Customer Owned	5814
UGA GC HOTEL PANTRY	Software	FreedomPay Gateway	FDC Nashville	Customer Owned	8220
UGA GEORGIA REVIEW	Software	AUTHORIZE.NET GATEWAY	FDC Nashville	Customer Owned	8220
UGA GEORGIA REVIEW	Software	VTO001	FDC Nashville	Customer Owned	8220
UGA GOLF COURSE	Software	VTO001	FDC Nashville	Customer Owned	8220
UGA HOUSING	Software	VTO001	FDC Nashville	Customer Owned	8220
UGA HOUSING-ONLINE	Software	Pure Payments Service Gateway	FDC Nashville	Customer Owned	8220
UGA HOUSING-ONLINE	Software	Gateway Connect eCommerce	FDC Nashville	Customer Owned	8220
UGA INFORMATION TECHNOLO	Software	Pure Payments Service Gateway	FDC Nashville	Customer Owned	8220
UGA INFORMATION TECHNOLO	Software	Gateway Connect eCommerce	FDC Nashville	Customer Owned	8220
UGA INST HUMAN DEV DISAB	Software	YourPay Direct Rtl MOTO	FDC Nashville	Purchase	8220
UGA LIBRARIES SPECIAL CO	Software	n Software v2.0	Cardnet	Customer Owned	8220
UGA LIBRARIES SPECIAL CO	Software	YourPay.com Terminal	FDC Nashville	Purchase	8220
UGA NICHE PIZZA	Software	VFI PAYwareConnect RC	FDC Nashville	Customer Owned	5814
UGA NICHE PIZZA	Software	VFI PAYwareConnect RC	FDC Nashville	Customer Owned	5814
UGA NICHE PIZZA	Software	VFI PAYwareConnect RC	FDC Nashville	Customer Owned	5814
UGA NORTH CAMPUS DECK	Software	PC-Generic	Cardnet	Customer Owned	8220
UGA NORTH CAMPUS DECK	Software	PC-Generic	Cardnet	Customer Owned	8220
UGA NORTH CAMPUS DECK	Software	PC-Generic	Cardnet	Customer Owned	8220
UGA NORTH CAMPUS DECK	Software	PC-Generic	Cardnet	Customer Owned	8220
UGA NORTH CAMPUS DECK	Software	PC-Generic	Cardnet	Customer Owned	8220
UGA OIE	Software	VTO001	FDC Nashville	Customer Owned	8220
UGA PAC BOX OFFICE	Software	VTO001	FDC Nashville	Customer Owned	8220
UGA PAC BOX OFFICE	Software	CYBERSOURCE GATEWAY	FDC Nashville	Customer Owned	8220
UGA PAC PARKING DECK	Software	VDS002	Cardnet	Customer Owned	8220
UGA PAC PARKING DECK	Software	VDS002	Cardnet	Customer Owned	8220
UGA PAC PARKING DECK	Software	PC-Generic	Cardnet	Customer Owned	8220
UGA PAC PARKING DECK	Software	PC-Generic	Cardnet	Customer Owned	8220
UGA PARKING SERVICES	Software	PC-Generic	FDC Nashville	Customer Owned	8220
UGA PARKING SERVICES	Software	PC-Generic	BuyPass	Customer Owned	8220
UGA PARKING SERVICES	Software	YourPay Connect Ecommerce	FDC Nashville	Customer Owned	8220
UGA PARKING SERVICES	Software	YourPay Connect Ecommerce	FDC Nashville	Customer Owned	8220
UGA PARKING SERVICES	Software	Gateway Connect eCommerce	FDC Nashville	Customer Owned	8220
UGA PARKING SVC ONLINE	Software	Pure Payments Service Gateway	FDC Nashville	Customer Owned	5969
UGA PARKING SVC ONLINE	Software	Gateway Connect eCommerce	FDC Nashville	Customer Owned	5969
UGA PEABODY ADWARDS	Software	VTO001	FDC Nashville	Customer Owned	8220
UGA PHMCY CONT ED ONLINE	Software	Auth.net Gateway ECOM	FDC Nashville	Customer Owned	8220
UGA PHMCY CONT ED ONLINE	Software	Pure Payments Service Gateway	FDC Nashville	Customer Owned	8220
UGA PHMCY CONT ED ONLINE	Software	Gateway Connect eCommerce	FDC Nashville	Customer Owned	8220
UGA PRESS	Software	YourPay Connect Ecommerce	FDC Nashville	Customer Owned	8220
UGA PRESS	Software	YourPay Connect Ecommerce	FDC Nashville	Customer Owned	8220
UGA PRESS	Software	Gateway Connect eCommerce	FDC Nashville	Customer Owned	8220
UGA PRESS	Software	SECURENET GATEWAY	FDC Nashville	Customer Owned	8220
UGA RECREATIONAL SPORTS	Software	VTO001	FDC Nashville	Customer Owned	8220
UGA RED CLAY CAFE	Software	PC-Generic	FDC Nashville	Customer Owned	5814
UGA RED CLAY CAFE	Software	VFI PAYwareConnect RC	FDC Nashville	Customer Owned	5814

DBA Name	Equipment Type	Equipment Name	Equipment Network	Billing Method	MCC Code
UGA RED CLAY CAFE	Software	VFI PAYwareConnect RC	FDC Nashville	Customer Owned	5814
UGA RED CLAY CAFE	Software	VFI PAYwareConnect RC	FDC Nashville	Customer Owned	5814
UGA RED CLAY CAFE	Software	VFI PAYwareConnect RC	FDC Nashville	Customer Owned	5814
UGA RED CLAY CAFE	Software	VFI PAYwareConnect RC	FDC Nashville	Customer Owned	5814
UGA REGISTRAR OFFICE	Software	VTO001	FDC Nashville	Customer Owned	8220
UGA SCHOOL OF LAW	Software	VTO001	FDC Nashville	Customer Owned	8220
UGA SCHOOL OF MUSIC	Software	VTO001	FDC Nashville	Customer Owned	8220
UGA SOUTH CAMPUS DECK	Software	PC-Generic	Cardnet	Customer Owned	8220
UGA SOUTH CAMPUS DECK	Software	PC-Generic	Cardnet	Customer Owned	8220
UGA SOUTH CAMPUS DECK	Software	PC-Generic	Cardnet	Customer Owned	8220
UGA ST BOTANICAL GARDENS	Software	PCCharge v 5.7.1 -VVF003	FDC Nashville	Customer Owned	8220
UGA ST BOTANICAL GARDENS	Software	PC-Generic	Cardnet	Customer Owned	8220
UGA ST BOTANICAL GARDENS	Software	PC-Generic	Cardnet	Customer Owned	8220
UGA STARBUCKS	Software	VFI PAYwareConnect RC	FDC Nashville	Customer Owned	8220
UGA TATE CENTER DECK	Software	PC-Generic	Cardnet	Customer Owned	8220
UGA TATE CENTER DECK	Software	PC-Generic	Cardnet	Customer Owned	8220
UGA TATE CENTER DECK	Software	PC-Generic	Cardnet	Customer Owned	8220
UGA TATE CENTER DECK	Software	PC-Generic	Cardnet	Customer Owned	8220
UGA VETERINARY DIAG LAB	Software	VTO001	FDC Nashville	Customer Owned	8220
UGA/SBDC	Software	PC-Generic	FDC Nashville	Customer Owned	8220
UGA/UCNS/MSD-ONLINE	Software	Pure Payments Service Gateway	FDC Nashville	Customer Owned	8299
UGA/UCNS/MSD-ONLINE	Software	YourPay.com Terminal	FDC Nashville	Purchase	8299
UGA/UCNS/MSD-ONLINE	Software	YourPay Direct Ecommerce	FDC Nashville	Customer Owned	8299
UGA/UCNS/MSD-ONLINE	Software	Pure Payments Service Gateway	FDC Nashville	Customer Owned	8299
UNG ADMISSIONS	Software	VTO001	FDC Nashville	Customer Owned	8220
UNG BOOKSTORE (GVILLE)	Software	Shift4\$\$\$OnNet GTW RC	FDC Nashville	Customer Owned	8220
UNG BOOKSTORE (GVILLE)	Software	Shift4\$\$\$OnNet GTW RC	FDC Nashville	Customer Owned	8220
UNG BOOKSTORE (GVILLE)	Software	Shift4\$\$\$OnNet GTW RC	FDC Nashville	Customer Owned	8220
UNG BOOKSTORE (GVILLE)	Software	Shift4\$\$\$OnNet GTW RC	FDC Nashville	Customer Owned	8220
UNG BOOKSTORE(DAHLONEGA)	Software	Shift4\$\$\$OnNet GTW RC	FDC Nashville	Customer Owned	8220
UNG BOOKSTORE(DAHLONEGA)	Software	Shift4\$\$\$OnNet GTW RC	FDC Nashville	Customer Owned	8220
UNG BOOKSTORE(DAHLONEGA)	Software	Shift4\$\$\$OnNet GTW RC	FDC Nashville	Customer Owned	8220
UNG BOOKSTORE(DAHLONEGA)	Software	Shift4\$\$\$OnNet GTW RC	FDC Nashville	Customer Owned	8220
UNG BOOKSTORE(DAHLONEGA)	Software	Shift4\$\$\$OnNet GTW RC	FDC Nashville	Customer Owned	8220
UNG BOOKSTORE(DAHLONEGA)	Software	Shift4\$\$\$OnNet GTW RC	FDC Nashville	Customer Owned	8220
UNG BOOKSTORE(DAHLONEGA)	Software	Shift4\$\$\$OnNet GTW RC	FDC Nashville	Customer Owned	8220
UNG BOOKSTORE(DAHLONEGA)	Software	Shift4\$\$\$OnNet GTW RC	FDC Nashville	Customer Owned	8220
UNG BOOKSTORE(DAHLONEGA)	Software	Shift4\$\$\$OnNet GTW RC	FDC Nashville	Customer Owned	8220
UNG BOOKSTORE(DAHLONEGA)	Software	Shift4\$\$\$OnNet GTW RC	FDC Nashville	Customer Owned	8220
UNG BOOKSTORE(DAHLONEGA)	Software	Shift4\$\$\$OnNet GTW RC	FDC Nashville	Customer Owned	8220
UNG BOOKSTORE(DAHLONEGA)	Software	Shift4\$\$\$OnNet GTW RC	FDC Nashville	Customer Owned	8220
UNG BOOKSTORE(OCONEE)	Software	Shift4\$\$\$OnNet GTW RC	FDC Nashville	Customer Owned	8220
UNG BOOKSTORE(OCONEE)	Software	Shift4\$\$\$OnNet GTW RC	FDC Nashville	Customer Owned	8220
UNG BOOKSTORE(ONLINE)	Software	Shift4\$\$\$OnNet GTW RC	FDC Nashville	Customer Owned	8220
UNG CARD OFFICE(ONLINE)	Software	Payment Gateway	FDC Nashville	Customer Owned	8220
UNG CONT ED (ONLINE)	Software	PC-Generic	FDC Nashville	Customer Owned	8220
UNG FRESHMEN EXPERIENCE	Software	VTO001	FDC Nashville	Customer Owned	8220
UNG GOLDEN EAGLE BAND	Software	VTO001	FDC Nashville	Customer Owned	8220
UNG PARKING SERVICES	Software	AUTHORIZE.NET GATEWAY	FDC Nashville	Customer Owned	8220
UNG PRESS	Software	VTO001	FDC Nashville	Customer Owned	8220
UNG PRINT SERVICES	Software	Shift4\$\$\$OnNet GTW RC	FDC Nashville	Customer Owned	8220
UNG REC SPORTS	Software	VTO001	FDC Nashville	Customer Owned	8220
UNG STUDIES ABROAD	Software	VTO001	FDC Nashville	Customer Owned	8220
UNG THEATRE	Software	AUTHORIZE.NET GATEWAY	FDC Nashville	Customer Owned	8220
UNIV BOOKSTORE	Software	\$\$\$ ON THE NET	FDC Nashville	Customer Owned	8220
UNIV BOOKSTORE	Software	\$\$\$ ON THE NET	FDC Nashville	Customer Owned	8220
UNIV BOOKSTORE	Software	\$\$\$ ON THE NET	Cardnet	Customer Owned	8220
UNIV BOOKSTORE	Software	TOUCHNET T-SERVE	FDC Nashville	Customer Owned	8220
UNIV BOOKSTORE	Software	TOUCHNET T-SERVE	FDC Nashville	Customer Owned	8220
UNIV BOOKSTORE	Software	TouchnetUcom6.5 RC DW EC	FDC Nashville	Customer Owned	8220
UNIV BOOKSTORE	Software	PC-Generic	FDC Nashville	Customer Owned	8220
UNIV BOOKSTORE	Software	PC-Generic	FDC Nashville	Customer Owned	8220



DBA Name	Equipment Type	Equipment Name	Equipment Network	Billing Method	MCC Code
UNIV BOOKSTORE	Software	PC-Generic	FDC Nashville	Customer Owned	8220
UNIV BOOKSTORE	Software	PC-Generic	FDC Nashville	Customer Owned	8220
UNIV BOOKSTORE	Software	PC-Generic	FDC Nashville	Customer Owned	8220
UNIV BOOKSTORE	Software	PC-Generic	FDC Nashville	Customer Owned	8220
UNIV BOOKSTORE	Software	PC-Generic	VisaNet	Customer Owned	8220
UNIV BOOKSTORE	Software	PC-Generic	VisaNet	Customer Owned	8220
UNIV BOOKSTORE	Software	PC-Generic	VisaNet	Customer Owned	8220
UNIV BOOKSTORE	Software	PC-Generic	VisaNet	Customer Owned	8220
UNIV BOOKSTORE	Software	PC-Generic	VisaNet	Customer Owned	8220
UNIV BOOKSTORE	Software	PC-Generic	VisaNet	Customer Owned	8220
UNIV BOOKSTORE	Software	PC-Generic	VisaNet	Customer Owned	8220
UNIV BOOKSTORE	Software	PC-Generic	VisaNet	Customer Owned	8220
UNIVERSITY HEALTH CTR	Software	YourPay Connect Ecommerce	FDC Nashville	Customer Owned	8099
UNIVERSITY HEALTH CTR	Software	Gateway Connect eCommerce	FDC Nashville	Customer Owned	8099
UNIVERSITY TESTING SVCS	Software	VTO001	FDC Nashville	Customer Owned	8220
UNIVERSITY TESTING SVCS	Software	Gateway Connect Retail MO/TO	FDC Nashville	Customer Owned	8220
WARE COUNTY RECREATION	Software	YourPay.com Terminal	FDC Nashville	Purchase	9399
WARNELL CONT EDUC & CONF	Software	Verisign PayFlow Pro Vap Reseller	FDC Nashville	Customer Owned	8220
WARNELL CONT EDUC & CONF	Software	VTO001	FDC Nashville	Customer Owned	8220
WASHINGTON PARK BRANCH	Software	COMPRISE T GTW DW RC	FDC Nashville	Customer Owned	9399
WELLNESS CENTER	Software	TOUCHNET T-SERVE	FDC Nashville	Customer Owned	8220
WELLNESS CENTER	Software	PC-Generic	VisaNet	Customer Owned	8220
WELLNESS CENTER	Software	PC-Generic	VisaNet	Customer Owned	8220
WELLNESS CENTER	Software	V3.2.4	FDC Nashville	Customer Owned	8220
WELLNESS CENTER	Software	PC-Generic	VisaNet	Customer Owned	8220
WEST END BRANCH	Software	COMPRISE T GTW DW RC	FDC Nashville	Customer Owned	9399
WIREGRASS GA -COOK CO CA	Software	PC-Generic	Cardnet	Customer Owned	8220
WIREGRASS GA TC-IRV-BOOK	Software	PC-Generic	Cardnet	Customer Owned	8220
WIREGRASS GA TC-IRV-BOOK	Software	PC-Generic	Cardnet	Customer Owned	8220
WIREGRASS GA TC-IRV-BOOK	Software	PC-Generic	Cardnet	Customer Owned	8220
WIREGRASS GA TC-SNACK BA	Software	VDS002	Cardnet	Customer Owned	8220
WIREGRASS GA TECH -BOOK	Software	PC-Generic	Cardnet	Customer Owned	8220
WIREGRASS GA TECH -BOOK	Software	PC-Generic	Cardnet	Customer Owned	8220
WIREGRASS GA TECH -BOOK	Software	PC-Generic	Cardnet	Customer Owned	8220
WIREGRASS GA TECH -BOOK	Software	PC-Generic	Cardnet	Customer Owned	8220
WIREGRASS GA TECH -BOOK	Software	PC-Generic	Cardnet	Customer Owned	8220
WIREGRASS-GTC-BH-BOOK	Software	PC-Generic	Cardnet	Customer Owned	8220
WIREGRASS-GTC-BH-BOOK	Software	PC-Generic	Cardnet	Customer Owned	8220
WIREGRASS-GTC-BH-BOOK	Software	PC-Generic	Cardnet	Customer Owned	8220
WOLF CREEK BRANCH	Software	COMPRISE T GTW DW RC	FDC Nashville	Customer Owned	9399
JEKYLL ISLAND ADMINISTRA	Tablet	Clover Mobile 3G & Wi-Fi	FDC Nashville	Purchase	4900
JEKYLL ISLAND MUSEUM TOU	Tablet	Clover Mobile 3G & Wi-Fi	FDC Nashville	Purchase	7999
JEKYLL ISLAND MUSEUM TOU	Tablet	Clover Mobile 3G & Wi-Fi	FDC Nashville	Purchase	7999
MCCORMICKS GRILL	Tablet	Clover Mobile 3G & Wi-Fi	FDC Nashville	Purchase	5812
MCCORMICKS GRILL	Tablet	Clover Mobile 3G & Wi-Fi	FDC Nashville	Purchase	5812
CITY COLLEGE PARK-UTIL	Tablet	FD2000 Wi-Fi	FDC Nashville	Other	4900
CITY COLLEGE PARK-UTIL	Tablet	FD2000 Wi-Fi	FDC Nashville	Other	4900
CITY COLLEGE PARK-UTIL	Tablet	FD2000 Wi-Fi	FDC Nashville	Other	4900
CITY COLLEGE PARK-UTIL	Tablet	FD2000 Wi-Fi	FDC Nashville	Other	4900
CITY COLLEGE PARK-UTIL	Tablet	FD2000 Wi-Fi	FDC Nashville	Other	4900
CITY COLLEGE PARK-UTIL	Tablet	FD2000 Wi-Fi	FDC Nashville	Other	4900
GA PBLC SFTY MEMORIAL	Tablet	Clover Station	FDC Nashville	Purchase	9399
GA PBLC SFTY TRAIN CTR	Tablet	Clover Station	FDC Nashville	Purchase	9399
GLYNN COUNTY PROBATE COU	Tablet	FD2000 3G & Wi-Fi	FDC Nashville	Purchase	9399
GLYNN COUNTY PROBATE COU	Tablet	FD2000 3G & Wi-Fi	FDC Nashville	Purchase	9399
PARKS & REC	Tablet	FD2000 Wi-Fi	FDC Nashville	Purchase	9399
SANITATION	Tablet	FD2000 Wi-Fi	FDC Nashville	Purchase	9399
GA PBLC SFTY MEMORIAL	Tablet Accessory	Clover Cash Drawer	FDC Nashville	Purchase	9399
GA PBLC SFTY TRAIN CTR	Tablet Accessory	Clover Cash Drawer	FDC Nashville	Purchase	9399
ARCHIVES	Terminal	Hypercom T7P (T1E)	FDC Nashville	Customer Owned	9399

DBA Name	Equipment Type	Equipment Name	Equipment Network	Billing Method	MCC Code
CAMPAIGN FINANCE	Terminal	FD130	FDC Nashville	Rental	9399
CHARLIE ELLIOTT WILDLIFE	Terminal	FD-100 TI	FDC Nashville	Customer Owned	7991
CHARLIE ELLIOTT WILDLIFE	Terminal	FD-100 TI	FDC Nashville	Customer Owned	7011
CORPORATIONS	Terminal	FD-100 TI	FDC Nashville	Purchase	9399
CORPORATIONS	Terminal	FD-100 TI	FDC Nashville	Purchase	9399
CORPORATIONS	Terminal	FD130	FDC Nashville	Purchase	9399
CORPORATIONS	Terminal	FD130	FDC Nashville	Purchase	9399
ELECTIONS	Terminal	FD-100 TI	FDC Nashville	Purchase	9399
ELECTIONS	Terminal	FD130	FDC Nashville	Purchase	9399
GA DEPARTMENT OF NATURAL	Terminal	FD-100 TI	FDC Nashville	Customer Owned	9399
GA DEPARTMENT OF NATURAL	Terminal	FD-100 TI	FDC Nashville	Customer Owned	9399
GA FORESTRY COMMISSION	Terminal	LinkPoint AIO	FDC Nashville	Customer Owned	9399
GA FORESTRY COMMISSION	Terminal	FD410DW	FDC Nashville	Purchase	9399
GA FORESTRY COMMISSION	Terminal	LinkPoint AIO	FDC Nashville	Customer Owned	9399
GA FORESTRY COMMISSION	Terminal	FD410DW	FDC Nashville	Purchase	9399
GA FORESTRY COMMISSION	Terminal	LinkPoint AIO	FDC Nashville	Customer Owned	9399
GA FORESTRY COMMISSION	Terminal	FD410DW	FDC Nashville	Purchase	9399
GA FORESTRY COMMISSION	Terminal	LinkPoint AIO	FDC Nashville	Customer Owned	9399
GA FORESTRY COMMISSION	Terminal	LinkPoint AIO	FDC Nashville	Customer Owned	9399
GA FORESTRY COMMISSION	Terminal	FD410DW	FDC Nashville	Purchase	9399
GA FORESTRY COMMISSION	Terminal	LinkPoint AIO	FDC Nashville	Customer Owned	9399
GA FORESTRY COMMISSION	Terminal	FD410DW	FDC Nashville	Purchase	9399
GA FORESTRY COMMISSION	Terminal	LinkPoint AIO	FDC Nashville	Customer Owned	9399
GA FORESTRY COMMISSION	Terminal	FD130 Duo	FDC Nashville	Purchase	9399
GA FORESTRY COMMISSION	Terminal	LinkPoint AIO	FDC Nashville	Customer Owned	9399
GA FORESTRY COMMISSION	Terminal	FD410DW	FDC Nashville	Purchase	9399
GA FORESTRY COMMISSION	Terminal	LinkPoint AIO	FDC Nashville	Customer Owned	9399
GA FORESTRY COMMISSION	Terminal	FD410DW	FDC Nashville	Purchase	9399
GA FORESTRY COMMISSION	Terminal	LinkPoint AIO	FDC Nashville	Customer Owned	9399
GA FORESTRY COMMISSION	Terminal	FD410DW	FDC Nashville	Purchase	9399
GA FORESTRY COMMISSION	Terminal	LinkPoint AIO	FDC Nashville	Customer Owned	9399
GA FORESTRY COMMISSION	Terminal	FD410DW	FDC Nashville	Purchase	9399
GA FORESTRY COMMISSION	Terminal	LinkPoint AIO	FDC Nashville	Customer Owned	9399
GA FORESTRY COMMISSION	Terminal	FD410DW	FDC Nashville	Purchase	9399
GA FORESTRY COMMISSION	Terminal	LinkPoint AIO	FDC Nashville	Customer Owned	9399
GEORGE T BAGBY LODGE	Terminal	FD-100 TI	FDC Nashville	Customer Owned	7011
GEORGIA CLEAN AIR FORCE	Terminal	FD-100 TI	FDC Nashville	Customer Owned	9399
GGTC BILLETING & PROTO	Terminal	FD-100 TI	FDC Nashville	Purchase	7299
GGTC BILLETING & PROTO	Terminal	FD130	FDC Nashville	Purchase	7299
LITTLE OCMULGEE LODGE	Terminal	FD-100 TI	FDC Nashville	Customer Owned	7011
LITTLE OCMULGEE LODGE	Terminal	FD-100 TI	FDC Nashville	Customer Owned	7011
NON-GAME WILDLIFE PROGRA	Terminal	FD-100	FDC Nashville	Customer Owned	9399
PROVIDENCE CANYON	Terminal	FD-100 TI	FDC Nashville	Customer Owned	7011
REYNOLDS MANSION	Terminal	FD-100 WiFi TI	FDC Nashville	Customer Owned	7011
ROCKY MOUNTAIN PFA	Terminal	FD-100 TI	FDC Nashville	Customer Owned	9399
RTI BILLETING FUND	Terminal	Hypercom T7P (T1E)	FDC Nashville	Customer Owned	7299
RTI BILLETING FUND	Terminal	Hypercom T7 Plus Terminal	FDC Nashville	Customer Owned	7299
RTI BILLETING FUND	Terminal	Vx570 - FD POS	FDC Nashville	Purchase	7299
RTI BILLETING FUND	Terminal	FD130	FDC Nashville	Purchase	7299
RTI BILLETING FUND	Terminal	FD130	FDC Nashville	Purchase	7299
RTI BILLETING FUND	Terminal	FD130	FDC Nashville	Customer Owned	7299
RTI BILLETING FUND	Terminal	FD130	FDC Nashville	Customer Owned	7299
SAPELO ISLAND VISITORS C	Terminal	FD-100 TI	FDC Nashville	Purchase	7991
SECRETARY OF STATE	Terminal	FD-100 TI	FDC Nashville	Purchase	9399
SECRETARY OF STATE	Terminal	FD-100 TI	FDC Nashville	Purchase	9399
SECRETARY OF STATE	Terminal	FD130	FDC Nashville	Purchase	9399
SECRETARY OF STATE	Terminal	FD130 Duo	FDC Nashville	Purchase	9399
SOUTH GA	Terminal	FD-100 TI	FDC Nashville	Purchase	9399
SOUTH GA	Terminal	FD130 Duo	FDC Nashville	Purchase	9399
SPECIAL PERMITS	Terminal	FD-100 TI	FDC Nashville	Customer Owned	9399

DBA Name	Equipment Type	Equipment Name	Equipment Network	Billing Method	MCC Code
SW GA RAILROAD EXCURSION	Terminal	FD-100	FDC Nashville	Customer Owned	7991
SW GA RAILROAD EXCURSION	Terminal	FD-100	FDC Nashville	Customer Owned	7991
SW GA RAILROAD EXCURSION	Terminal	FD-100 TI	FDC Nashville	Customer Owned	7991
SW GA RAILROAD EXCURSION	Terminal	FD130	FDC Nashville	Purchase	7991
SW GA RAILROAD EXCURSION	Terminal	FD130	FDC Nashville	Purchase	7991
SW GA RAILROAD EXCURSION	Terminal	FD130	FDC Nashville	Purchase	7991
TRAVELERS REST	Terminal	FD-100 TI	FDC Nashville	Customer Owned	7011
VITAL RECORDS	Terminal	FD-100 TI	FDC Nashville	Purchase	9399
VITAL RECORDS	Terminal	FD-100 TI	FDC Nashville	Purchase	9399
VITAL RECORDS	Terminal	FD130 Duo	FDC Nashville	Purchase	9399
VITAL RECORDS	Terminal	FD130 Duo	FDC Nashville	Purchase	9399
WRD LICENSE & BOAT REG	Terminal	FD-100 TI	FDC Nashville	Customer Owned	9399
WIREGRASS- UPPER CRUST	Terminal	FD130 Duo	FDC Nashville	Purchase	8220
WIREGRASS-BOOKSTORE	Terminal	FD130 Duo	FDC Nashville	Purchase	8220
WIREGRASS-BOOKSTORE	Terminal	FD130 Duo	FDC Nashville	Purchase	8220
WIREGRASS-BOOKSTORE	Terminal	FD130 Duo	FDC Nashville	Purchase	8220
WIREGRASS-COOK CAMPUS	Terminal	FD130 Duo	FDC Nashville	Purchase	8220
WIREGRASS-COSMETOLOGY	Terminal	FD130 Duo	FDC Nashville	Purchase	8220
WIREGRASS-COSMETOLOGY	Terminal	FD130 Duo	FDC Nashville	Purchase	8220
WIREGRASS-COSMETOLOGY	Terminal	FD130 Duo	FDC Nashville	Purchase	8220
WIREGRASS-DENTAL	Terminal	FD130 Duo	FDC Nashville	Purchase	8220
WIREGRASS-ECONOMIC DEV	Terminal	FD130 Duo	FDC Nashville	Purchase	8220
WIREGRASS-ECONOMIC DEV	Terminal	FD130 Duo	FDC Nashville	Purchase	8220
WIREGRASS-ECONOMIC DEV	Terminal	FD130 Duo	FDC Nashville	Purchase	8220
WIREGRASS-ESTHETICS	Terminal	FD130 Duo	FDC Nashville	Purchase	8220
COASTAL PINES BAX CASH	Terminal	FD-100 TI	FDC Nashville	Customer Owned	8220
COASTAL PINES GI CASH	Terminal	FD-100 TI	FDC Nashville	Customer Owned	8220
COASTAL PINES JES CASH	Terminal	FD-100 TI	FDC Nashville	Customer Owned	8220
CTC APPALACHIAN	Terminal	FD130 Duo	FDC Nashville	Purchase	8220
CTC APPALACHIAN COSMO	Terminal	FD130 Duo	FDC Nashville	Purchase	8220
CTC APPALACHIAN EXTRA	Terminal	FD130 Duo	FDC Nashville	Purchase	8220
CTC CANTON	Terminal	FD130 Duo	FDC Nashville	Purchase	8220
CTC CONT ED EXTRA	Terminal	FD130 Duo	FDC Nashville	Purchase	8220
CTC MARIETTA BARBER	Terminal	FD130 Duo	FDC Nashville	Purchase	8220
CTC MARIETTA C1	Terminal	FD130 Duo	FDC Nashville	Purchase	8220
CTC MARIETTA C2	Terminal	FD130 Duo	FDC Nashville	Purchase	8220
CTC MARIETTA C3	Terminal	FD130 Duo	FDC Nashville	Purchase	8220
CTC MARIETTA CONT ED	Terminal	FD130 Duo	FDC Nashville	Purchase	8220
CTC MARIETTA COSMO	Terminal	FD130 Duo	FDC Nashville	Purchase	8220
CTC MARIETTA EXTRA	Terminal	FD130 Duo	FDC Nashville	Purchase	8220
CTC MT VIEW	Terminal	FD130 Duo	FDC Nashville	Purchase	8220
CTC MT VIEW CULINARY	Terminal	FD130 Duo	FDC Nashville	Purchase	8220
CTC NORTH METRO AHA	Terminal	FD130 Duo	FDC Nashville	Purchase	8220
CTC NORTH METRO C1	Terminal	FD130 Duo	FDC Nashville	Purchase	8220
CTC NORTH METRO C2	Terminal	FD130 Duo	FDC Nashville	Purchase	8220
CTC NORTH METRO C3	Terminal	FD130 Duo	FDC Nashville	Purchase	8220
CTC NORTH METRO CONT ED	Terminal	FD130 Duo	FDC Nashville	Purchase	8220
CTC NORTH METRO COSMO	Terminal	FD130 Duo	FDC Nashville	Purchase	8220
CTC NORTH METRO EXTRA	Terminal	FD130 Duo	FDC Nashville	Purchase	8220
CTC PAULDING C1	Terminal	FD130 Duo	FDC Nashville	Purchase	8220
CTC PAULDING C2	Terminal	FD130 Duo	FDC Nashville	Purchase	8220
OGEECHEE TECH COLLEGE	Terminal	Eclipse ECA Capable	FDC Nashville	Customer Owned	8220
OGEECHEE TECH COLLEGE	Terminal	FD200Ti	FDC Nashville	Customer Owned	8220
OGEECHEE TECH COLLEGE	Terminal	FD200Ti	FDC Nashville	Customer Owned	8220
TECH COLLEGE SYST OF GA	Terminal	FD-100 TI	FDC Nashville	Purchase	9399
TECH COLLEGE SYST OF GA	Terminal	FD130	FDC Nashville	Purchase	9399
CENTRAL GA TECH - BO1	Terminal	Eclipse ECA Capable	FDC Nashville	Customer Owned	8220
CENTRAL GA TECH - BO1	Terminal	FD200Ti	FDC Nashville	Customer Owned	8220
CENTRAL GA TECH - BO1	Terminal	FD200Ti	FDC Nashville	Customer Owned	8220
CENTRAL GA TECH - BO2	Terminal	Eclipse ECA Capable	FDC Nashville	Customer Owned	8220



DBA Name	Equipment Type	Equipment Name	Equipment Network	Billing Method	MCC Code
CSU BOOKSTORE	Terminal	FD410DW	FDC Nashville	Purchase	5942
CSU BURSAR'S TOUCH	Terminal	Vx570 - FD POS	FDC Nashville	Purchase	8220
CSU BURSAR'S TOUCH	Terminal	FD130 Duo	FDC Nashville	Purchase	8220
CSU BURSARS TOUCH	Terminal	Vx570 - FD POS	FDC Nashville	Purchase	8220
CSU BURSARS TOUCH	Terminal	FD130 Duo	FDC Nashville	Purchase	8220
CSU BURSARS TOUCH	Terminal	Vx570 - FD POS	FDC Nashville	Purchase	8220
CSU BURSARS TOUCH	Terminal	FD130 Duo	FDC Nashville	Purchase	8220
CSU CARD OFFICE	Terminal	Vx570 - FD POS	FDC Nashville	Purchase	8220
CSU CARD OFFICE	Terminal	Vx570 - FD POS	FDC Nashville	Purchase	8220
CSU CARD OFFICE	Terminal	FD130 Duo	FDC Nashville	Purchase	8220
CSU CARD OFFICE	Terminal	FD130 Duo	FDC Nashville	Purchase	8220
CSU CE	Terminal	Vx570 - FD POS	FDC Nashville	Purchase	8220
CSU CE	Terminal	FD130 Duo	FDC Nashville	Purchase	8220
CSU DENTAL HYGIENE	Terminal	Vx570 - FD POS	FDC Nashville	Purchase	8220
CSU DENTAL HYGIENE	Terminal	FD130 Duo	FDC Nashville	Purchase	8220
CSU HEALTH SVCS	Terminal	Vx570 - FD POS	FDC Nashville	Purchase	8099
CSU HEALTH SVCS	Terminal	FD130 Duo	FDC Nashville	Purchase	8099
CSU NURSING	Terminal	FD Vx520 - Dial and IP	FDC Nashville	Purchase	8220
CSU NURSING	Terminal	FD130 Duo	FDC Nashville	Purchase	8220
CSU ORIENTATION	Terminal	Vx570 - FD POS	FDC Nashville	Purchase	8220
CSU ORIENTATION	Terminal	FD130 Duo	FDC Nashville	Purchase	8220
CSU PRIMARY CARE CLINIC	Terminal	FD130 Duo	FDC Nashville	Purchase	8220
CSU PUBLIC SAFETY	Terminal	Vx570 - FD POS	FDC Nashville	Purchase	8220
CSU PUBLIC SAFETY	Terminal	FD130 Duo	FDC Nashville	Purchase	8220
CSU REC & WELLNESS	Terminal	Vx570 - FD POS	FDC Nashville	Purchase	8220
CSU REC & WELLNESS	Terminal	FD130 Duo	FDC Nashville	Purchase	8220
CSU REGISTRAR	Terminal	Vx570 - FD POS	FDC Nashville	Purchase	8220
CSU REGISTRAR	Terminal	FD130 Duo	FDC Nashville	Purchase	8220
CSU TESTING	Terminal	Vx570 - FD POS	FDC Nashville	Purchase	8220
CSU TESTING	Terminal	FD130 Duo	FDC Nashville	Purchase	8220
CSU TESTING 2	Terminal	FD Vx520 - Dial and IP	FDC Nashville	Purchase	8220
CSU TESTING 2	Terminal	FD130 Duo	FDC Nashville	Purchase	8220
GSU CASHIERING SERVICES	Terminal	FD130	FDC Nashville	Purchase	8220
GSU CASHIERING SERVICES	Terminal	FD130 Duo	FDC Nashville	Customer Owned	8220
GSU CASHIERING SERVICES	Terminal	FD410DW	FDC Nashville	Purchase	8220
GSU CASHIERING SERVICES	Terminal	FD410DW	FDC Nashville	Purchase	8220
GSU COMMONS MARKET	Terminal	FD400GT CDMA	FDC Nashville	Other	8220
GSU COMMONS MARKET	Terminal	FD400GT CDMA	FDC Nashville	Other	8220
GSU COMMONS MARKET	Terminal	HYPERCOM T4220	FDC Nashville	Customer Owned	8220
GSU COMMONS MARKET	Terminal	HYPERCOM T4220	FDC Nashville	Customer Owned	8220
GSU COMMONS MARKET	Terminal	FD130 Duo	FDC Nashville	Purchase	8220
GSU PANTHERCARD OFFICE	Terminal	FD130 Duo	FDC Nashville	Purchase	8220
GSU PARKING DECK G	Terminal	VX610 CDMA WIRELESS	FDC Nashville	Customer Owned	8220
GSU PARKING DECK G	Terminal	VX610 CDMA WIRELESS	FDC Nashville	Customer Owned	8220
GSU PARKING DECK G	Terminal	VX610 CDMA WIRELESS	FDC Nashville	Customer Owned	8220
GSU PARKING DECK G	Terminal	FD410	FDC Nashville	Purchase	8220
GSU PARKING DECK G	Terminal	FD410	FDC Nashville	Purchase	8220
GSU PARKING DECK G	Terminal	FD410DW	FDC Nashville	Purchase	8220
GSU PARKING DECK M	Terminal	VX610 CDMA WIRELESS	FDC Nashville	Customer Owned	8220
GSU PARKING DECK M	Terminal	VX610 CDMA WIRELESS	FDC Nashville	Customer Owned	8220
GSU PARKING DECK M	Terminal	FD410	FDC Nashville	Purchase	8220
GSU PARKING DECK M	Terminal	FD410	FDC Nashville	Purchase	8220
GSU PARKING DECK SKN	Terminal	VX610 CDMA WIRELESS	FDC Nashville	Customer Owned	8220
GSU PARKING DECK SKN	Terminal	VX610 CDMA WIRELESS	FDC Nashville	Customer Owned	8220
GSU PARKING DECK SKN	Terminal	FD410	FDC Nashville	Purchase	8220
GSU PARKING DECK SKN	Terminal	FD410	FDC Nashville	Purchase	8220
GSU PARKING DECK T	Terminal	VX610 CDMA WIRELESS	FDC Nashville	Customer Owned	8220
GSU PARKING DECK T	Terminal	FD410	FDC Nashville	Purchase	8220
GSU PARKING DECK T	Terminal	FD130	FDC Nashville	Purchase	8220
GSU POST OFFICE	Terminal	HYPERCOM T4210	FDC Nashville	Customer Owned	8220

DBA Name	Equipment Type	Equipment Name	Equipment Network	Billing Method	MCC Code
GSU POST OFFICE	Terminal	HYPERCOM T4210	FDC Nashville	Customer Owned	8220
GSU POST OFFICE	Terminal	FD130 Duo	FDC Nashville	Purchase	8220
GSU POST OFFICE	Terminal	FD130 Duo	FDC Nashville	Purchase	8220
PSYCHOLOGY CLINIC	Terminal	FD130 Duo	FDC Nashville	Purchase	8220
RCB CAREER MANAGEMENT CE	Terminal	Vx510LE - FD POS(Dial Only)	FDC Nashville	Customer Owned	8220
RCB PREMIUM MBA PROGRAMS	Terminal	FD130	FDC Nashville	Purchase	8220
REGENTS CENTER - RCLD	Terminal	FD130 Duo	FDC Nashville	Purchase	8220
SCHOOL OF MUSIC	Terminal	Vx570 - FD POS	FDC Nashville	Customer Owned	8220
STUDENT CENTER INFORMATI	Terminal	HYPERCOM T4210	FDC Nashville	Customer Owned	8220
STUDENT CENTER INFORMATI	Terminal	FD130	FDC Nashville	Purchase	8220
STUDENT CENTER INFORMATI	Terminal	FD130	FDC Nashville	Purchase	8220
UNIV CNTR CAMPUS TICKETS	Terminal	HYPERCOM T4210	FDC Nashville	Customer Owned	8220
UNIV CNTR CAMPUS TICKETS	Terminal	FD130 Duo	FDC Nashville	Rental	8220
UNIVERISTY CAREER SERVIC	Terminal	HYPERCOM T4220	FDC Nashville	Customer Owned	8220
UWG AUX CARD OFFICE	Terminal	FD130	FDC Nashville	Purchase	8220
UWG AUX CARD OFFICE	Terminal	FD130	FDC Nashville	Customer Owned	8220
UWG BOOKSTORE	Terminal	FD410	FDC Nashville	Purchase	8220
UWG BOOKSTORE	Terminal	FD410	FDC Nashville	Purchase	8220
UWG BOOKSTORE	Terminal	FD410	FDC Nashville	Purchase	8220
UWG BURSAR	Terminal	FD130	FDC Nashville	Purchase	8220
UWG BURSAR	Terminal	FD130	FDC Nashville	Purchase	8220
UWG CASHIER	Terminal	FD130	FDC Nashville	Purchase	8220
UWG CASHIER	Terminal	FD130	FDC Nashville	Customer Owned	8220
UWG CONCESSIONS	Terminal	FD410DW	FDC Nashville	Purchase	8220
UWG CONCESSIONS	Terminal	FD410DW	FDC Nashville	Purchase	8220
UWG CONCESSIONS	Terminal	FD130 Duo	FDC Nashville	Purchase	8220
UWG CONCESSIONS	Terminal	FD130 Duo	FDC Nashville	Purchase	8220
UWG CONTINUING EDUCATION	Terminal	FD410DW	FDC Nashville	Purchase	8220
UWG HEALTH SERVICES	Terminal	FD130	FDC Nashville	Purchase	8099
UWG LIBRARY	Terminal	FD130	FDC Nashville	Purchase	8220
UWG ORIENTATION	Terminal	FD410DW	FDC Nashville	Purchase	8220
GSU ALPHARETTA CASHIER	Terminal	FD130 Duo	FDC Nashville	Purchase	8220
GSU ATHLETIC CONCESSIONS	Terminal	FD410	FDC Nashville	Purchase	5812
GSU ATHLETIC CONCESSIONS	Terminal	FD410	FDC Nashville	Purchase	5812
GSU ATHLETIC CONCESSIONS	Terminal	FD410DW	FDC Nashville	Purchase	5812
GSU ATHLETIC CONCESSIONS	Terminal	FD410DW	FDC Nashville	Purchase	5812
GSU CINEFEST FILM THEATR	Terminal	FD130 Duo	FDC Nashville	Purchase	5812
GSU CLARKSTON CASHIER	Terminal	FD130 Duo	FDC Nashville	Purchase	8220
GSU CLARKSTON CASHIER	Terminal	FD130 Duo	FDC Nashville	Purchase	8220
GSU DECATUR CASHIER	Terminal	FD130 Duo	FDC Nashville	Purchase	8220
GSU DUNWOODY CASHIER	Terminal	FD130 Duo	FDC Nashville	Purchase	8220
GSU DUNWOODY CASHIER	Terminal	FD130 Duo	FDC Nashville	Purchase	8220
GSU NEWTON CASHIER	Terminal	FD130 Duo	FDC Nashville	Purchase	8220
GSU NEWTON CASHIER	Terminal	FD130 Duo	FDC Nashville	Purchase	8220
GSU NEWTON CASHIER	Terminal	FD130 Duo	FDC Nashville	Purchase	8220
GSU PERIMETER DENT HYG	Terminal	FD130	FDC Nashville	Purchase	8220
GSU PERMTR HLTH SER CLK	Terminal	FD130	FDC Nashville	Purchase	8220
GSU PERMTR HLTH SER DUN	Terminal	FD130	FDC Nashville	Purchase	8220
GREAT DUNES GOLF COURSE	Terminal	FD-100 TI	FDC Nashville	Purchase	7999
JEKYLL ISLAND CONVENTION	Terminal	VX610 CDMA WIRELESS	FDC Nashville	Customer Owned	7999
JEKYLL ISLAND CONVENTION	Terminal	VX610 CDMA WIRELESS	FDC Nashville	Customer Owned	7999
JEKYLL ISLAND CONVENTION	Terminal	VX610 CDMA WIRELESS	FDC Nashville	Customer Owned	7999
JEKYLL ISLAND CONVENTION	Terminal	VX610 CDMA WIRELESS	FDC Nashville	Customer Owned	7999
JEKYLL ISLAND CONVENTION	Terminal	VX610 CDMA WIRELESS	FDC Nashville	Customer Owned	7999
JEKYLL ISLAND CONVENTION	Terminal	VX610 CDMA WIRELESS	FDC Nashville	Customer Owned	7999
JEKYLL ISLAND CONVENTION	Terminal	VX610 CDMA WIRELESS	FDC Nashville	Customer Owned	7999
JEKYLL ISLAND CONVENTION	Terminal	FD410DW	FDC Nashville	Purchase	7999
JEKYLL ISLAND CONVENTION	Terminal	FD410DW	FDC Nashville	Purchase	7999
JEKYLL ISLAND CONVENTION	Terminal	FD410DW	FDC Nashville	Purchase	7999
JEKYLL ISLAND CONVENTION	Terminal	FD410DW	FDC Nashville	Purchase	7999
JEKYLL ISLAND GOLF RESOR	Terminal	FD-100 TI	FDC Nashville	Purchase	7999

DBA Name	Equipment Type	Equipment Name	Equipment Network	Billing Method	MCC Code
JEKYLL ISLAND GOLF RESOR	Terminal	FD400GT GPRS	FDC Nashville	Purchase	7999
JEKYLL ISLAND GOLF RESOR	Terminal	FD-100 TI	FDC Nashville	Purchase	7999
JEKYLL ISLAND TENNIS CEN	Terminal	FD-100 TI	FDC Nashville	Purchase	7999
LIFE IS GOOD	Terminal	VX810 CDMA WIRELESS	FDC Nashville	Customer Owned	7999
LIFE IS GOOD	Terminal	VX810 CDMA WIRELESS	FDC Nashville	Customer Owned	7999
MCCORMICKS GRILL	Terminal	FD400GT GPRS	FDC Nashville	Purchase	5812
MCCORMICKS GRILL	Terminal	FD400GT GPRS	FDC Nashville	Purchase	5812
COBB COUNTY - DENTAL	Terminal	FD130	FDC Nashville	Purchase	8099
COBB COUNTY - SUITE B	Terminal	FD130	FDC Nashville	Purchase	8099
COBB COUNTY - TB	Terminal	FD130	FDC Nashville	Purchase	8099
COBB COUNTY -SUITE A	Terminal	FD130	FDC Nashville	Purchase	8099
ANDERSON THEATER	Terminal	HYPERCOM T4220	FDC Nashville	Customer Owned	9399
ANDERSON THEATER	Terminal	FD130 Duo	FDC Nashville	Purchase	9399
ANIMAL CONTROL	Terminal	Hypercom T7P (T1E)	FDC Nashville	Customer Owned	9399
ANIMAL CONTROL	Terminal	Vx570 - FD POS	FDC Nashville	Purchase	9399
ANIMAL CONTROL	Terminal	FD130 Duo	FDC Nashville	Customer Owned	9399
ANIMAL CONTROL	Terminal	FD130 Duo	FDC Nashville	Purchase	9399
ANIMAL CONTROL	Terminal	FD130	FDC Nashville	Lease/Purchase	9399
ANIMAL CONTROL	Terminal	FD410DW	FDC Nashville	Rental	9399
BUILDING PERMITS	Terminal	FD130	FDC Nashville	Purchase	9399
BUILDING PERMITS	Terminal	FD130	FDC Nashville	Purchase	9399
BUILDING PERMITS	Terminal	FD130	FDC Nashville	Purchase	9399
CENTRAL RECORDS	Terminal	FD130	FDC Nashville	Customer Owned	9399
CENTRAL RECORDS	Terminal	FD130	FDC Nashville	Purchase	9399
CITY OF VALDOSTA COURTS	Terminal	FD130	FDC Nashville	Purchase	9399
CITY OF VALDOSTA PERMITS	Terminal	FD-100 TI	FDC Nashville	Purchase	9399
CITY OF VALDOSTA PERMITS	Terminal	FD-100 TI	FDC Nashville	Purchase	9399
CITY OF VALDOSTA PERMITS	Terminal	FD-100 TI	FDC Nashville	Purchase	9399
CITY OF VALDOSTA POLICE	Terminal	FD-100 TI	FDC Nashville	Purchase	9399
CITY OF VALDOSTA POLICE	Terminal	FD-100 TI	FDC Nashville	Purchase	9399
CITY OF VALDOSTA UTILITY	Terminal	FD-100 TI	FDC Nashville	Purchase	9399
CITY OF VALDOSTA UTILITY	Terminal	FD-100 TI	FDC Nashville	Purchase	9399
CITY OF VALDOSTA UTILITY	Terminal	FD-100 TI	FDC Nashville	Purchase	9399
CITY OF VALDOSTA UTILITY	Terminal	FD-100 TI	FDC Nashville	Purchase	9399
CITY OF VALDOSTA UTILITY	Terminal	FD-100 TI	FDC Nashville	Purchase	9399
CITY OF VALDOSTA UTILITY	Terminal	FD-100 TI	FDC Nashville	Purchase	9399
COBB COUNTY BUS LICENSE	Terminal	FD-100 TI	FDC Nashville	Customer Owned	9399
COBB COUNTY BUS LICENSE	Terminal	FD-100 TI	FDC Nashville	Purchase	9399
COBB COUNTY BUS LICENSE	Terminal	FD130	FDC Nashville	Purchase	9399
COBB COUNTY BUS LICENSE	Terminal	FD130	FDC Nashville	Purchase	9399
COBB COUNTY BUS LICENSE	Terminal	FD130	FDC Nashville	Purchase	9399
COBB COUNTY BUS LICENSE	Terminal	FD130	FDC Nashville	Purchase	9399
COBB COUNTY BUS LICENSE	Terminal	FD130 Duo	FDC Nashville	Purchase	9399
COBB COUNTY BUS LICENSE	Terminal	FD130 Duo	FDC Nashville	Purchase	9399
COBB COUNTY TRANSIT	Terminal	FD130 Duo	FDC Nashville	Purchase	9399
COBB COUNTY TRANSIT	Terminal	FD130 Duo	FDC Nashville	Purchase	9399
COMMERCIAL PERMITS	Terminal	FD130	FDC Nashville	Purchase	9399
JUVENILE COURT	Terminal	Hypercom T7 Plus Terminal	FDC Nashville	Customer Owned	9399
JUVENILE COURT	Terminal	Hypercom T7Plus 1 Meg Terminal	FDC Nashville	Customer Owned	9399
JUVENILE COURT	Terminal	FD130 Duo	FDC Nashville	Purchase	9399
JUVENILE COURT	Terminal	FD130 Duo	FDC Nashville	Purchase	9399
MABLE HOUSE BARNES AMPHI	Terminal	HYPERCOM T4220	FDC Nashville	Customer Owned	9399
MABLE HOUSE BARNES AMPHI	Terminal	HYPERCOM T4210	FDC Nashville	Customer Owned	9399
MABLE HOUSE BARNES AMPHI	Terminal	FD130 Duo	FDC Nashville	Purchase	9399
MABLE HOUSE BARNES AMPHI	Terminal	FD130 Duo	FDC Nashville	Purchase	9399
PERMITS - PD	Terminal	FD130	FDC Nashville	Customer Owned	9399
PERMITS - PD	Terminal	FD130	FDC Nashville	Purchase	9399
SITE PLAN	Terminal	FD130	FDC Nashville	Purchase	9399
ZONING	Terminal	FD130	FDC Nashville	Purchase	9399
COBB COMMUNITY HEALTH	Terminal	FD130	FDC Nashville	Purchase	8099
COBB COUNTY - CDS	Terminal	FD-100 TI	FDC Nashville	Purchase	8099

DBA Name	Equipment Type	Equipment Name	Equipment Network	Billing Method	MCC Code
COBB COUNTY - CDS	Terminal	FD130	FDC Nashville	Purchase	8099
COBB COUNTY - COBB SAFE	Terminal	HYPERCOM T4220	FDC Nashville	Customer Owned	8099
COBB COUNTY - COBB SAFE	Terminal	FD-100 TI	FDC Nashville	Purchase	8099
COBB COUNTY - COBB SAFE	Terminal	FD-100 TI	FDC Nashville	Purchase	8099
COBB COUNTY - COBB SAFE	Terminal	FD130	FDC Nashville	Purchase	8099
COBB COUNTY - IMMUNIZATI	Terminal	Vx510LE - FD POS(Dial Only)	FDC Nashville	Customer Owned	8099
COBB COUNTY - IMMUNIZATI	Terminal	FD130	FDC Nashville	Purchase	8099
COBB COUNTY - PHARMACY	Terminal	FD-100 TI	FDC Nashville	Purchase	8099
COBB COUNTY - PHARMACY	Terminal	FD130	FDC Nashville	Purchase	8099
COBB COUNTY - VITAL RECO	Terminal	FD-100 TI	FDC Nashville	Purchase	8099
COBB COUNTY - VITAL RECO	Terminal	FD130	FDC Nashville	Purchase	8099
COBB COUNTY - VITAL RECO	Terminal	FD130	FDC Nashville	Customer Owned	8099
COBB COUNTY-MARITTA ADUL	Terminal	FD130	FDC Nashville	Purchase	8099
COBB CTY - ACWORTH	Terminal	Vx510LE - FD POS(Dial Only)	FDC Nashville	Customer Owned	8099
COBB CTY - ACWORTH	Terminal	FD130	FDC Nashville	Purchase	8099
COBB CTY - EAST COBB	Terminal	FD-100 TI	FDC Nashville	Purchase	8099
COBB CTY - EAST COBB	Terminal	FD130	FDC Nashville	Purchase	8099
COBB CTY BD OF HEALTH	Terminal	FD-100 TI	FDC Nashville	Purchase	8099
COBB CTY BD OF HEALTH	Terminal	FD-100 TI	FDC Nashville	Customer Owned	8099
COBB CTY BD OF HEALTH	Terminal	FD-100 TI	FDC Nashville	Customer Owned	8099
COBB CTY BD OF HEALTH	Terminal	FD130	FDC Nashville	Purchase	8099
COBB CTY BD OF HEALTH	Terminal	FD130 Duo	FDC Nashville	Purchase	8099
COBB ENVIRONMENTAL HEALT	Terminal	FD-100 TI	FDC Nashville	Purchase	8099
COBB ENVIRONMENTAL HEALT	Terminal	FD130	FDC Nashville	Purchase	8099
DOUGLAS CTY BD HEALTH	Terminal	FD-100 TI	FDC Nashville	Purchase	8099
DOUGLAS CTY BD HEALTH	Terminal	FD-100 TI	FDC Nashville	Purchase	8099
DOUGLAS CTY BD HEALTH	Terminal	FD130	FDC Nashville	Purchase	8099
DOUGLAS CTY BD HEALTH	Terminal	FD130	FDC Nashville	Purchase	8099
DOUGLAS ENVIRONMENTAL HE	Terminal	FD-100 TI	FDC Nashville	Purchase	8099
DOUGLAS ENVIRONMENTAL HE	Terminal	FD130	FDC Nashville	Purchase	8099
GARDEN CITY OCCU TAX	Terminal	FD-100 TI	FDC Nashville	Customer Owned	9399
GARDEN CITY POLICE	Terminal	FD-100 TI	FDC Nashville	Customer Owned	9399
GARDEN CITY UTILITY	Terminal	FD-100 TI	FDC Nashville	Customer Owned	9399
AUGUSTA ANIMAL SERVICES	Terminal	FD130 Duo	FDC Nashville	Purchase	9399
ACC EXT/4H	Terminal	FD-100 TI	FDC Nashville	Purchase	9399
ACWORTH MUNICIPAL COURT	Terminal	Vx570 - FD POS	FDC Nashville	Purchase	9399
ACWORTH MUNICIPAL COURT	Terminal	Vx570 - FD POS	FDC Nashville	Purchase	9399
ACWORTH MUNICIPAL COURT	Terminal	FD-100 TI	FDC Nashville	Purchase	9399
ACWORTH MUNICIPAL COURT	Terminal	FD-100 TI	FDC Nashville	Purchase	9399
ADMINISTRATION	Terminal	Hypercom T7 Plus Terminal	FDC Nashville	Customer Owned	9399
ADMINISTRATION	Terminal	Hypercom T7 Plus Terminal	FDC Nashville	Customer Owned	9399
ADULT HEALTH	Terminal	FD-100 TI	FDC Nashville	Customer Owned	9399
ADULT HEALTH	Terminal	FD-100 TI	FDC Nashville	Purchase	9399
AGRICULTURAL&ENVIRONMENT	Terminal	FD-100 TI	FDC Nashville	Purchase	8220
AGRICULTURAL&ENVIRONMENT	Terminal	FD130	FDC Nashville	Purchase	8220
ALBANY STATE UNIVERSITY	Terminal	FD400Ti GPRS	FDC Nashville	Purchase	8220
ALBANY STATE UNIVERSITY	Terminal	FD400Ti GPRS	FDC Nashville	Purchase	8220
ALPHARETTA COM DEV	Terminal	FD-100 TI	FDC Nashville	Purchase	9399
ALPHARETTA COM DEV	Terminal	FD-100 TI	FDC Nashville	Purchase	9399
ALPHARETTA COM DEV	Terminal	FD-100 TI	FDC Nashville	Customer Owned	9399
ALPHARETTA COM DEV	Terminal	FD130 Duo	FDC Nashville	Purchase	9399
ALPHARETTA COM DEV	Terminal	FD130 Duo	FDC Nashville	Purchase	9399
ALPHARETTA COM DEV	Terminal	FD130 Duo	FDC Nashville	Purchase	9399
ALPHARETTA COM DEV	Terminal	FD130 Duo	FDC Nashville	Purchase	9399
ALPHARETTA COM DEV	Terminal	FD130 Duo	FDC Nashville	Purchase	9399
ALPHARETTA COM DEV	Terminal	FD130 Duo	FDC Nashville	Purchase	9399
ALPHARETTA COURT	Terminal	FD-100 TI	FDC Nashville	Purchase	9399
ALPHARETTA COURT	Terminal	FD-100 TI	FDC Nashville	Purchase	9399
ALPHARETTA COURT	Terminal	FD130 Duo	FDC Nashville	Purchase	9399
ALPHARETTA COURT	Terminal	FD130 Duo	FDC Nashville	Purchase	9399
ALPHARETTA PUBLIC SAFETY	Terminal	FD-100 TI	FDC Nashville	Purchase	9399
ALPHARETTA PUBLIC SAFETY	Terminal	FD-100 TI	FDC Nashville	Purchase	9399



DBA Name	Equipment Type	Equipment Name	Equipment Network	Billing Method	MCC Code
ALPHARETTA PUBLIC SAFETY	Terminal	FD130 Duo	FDC Nashville	Purchase	9399
APPLING COUNTY BOARD OF	Terminal	FD-100 TI	FDC Nashville	Purchase	8099
AQUATIC CENTER	Terminal	FD130 Duo	FDC Nashville	Purchase	9399
ATHENS DIAGNOSTIC LAB	Terminal	FD410DW	FDC Nashville	Rental	8220
ATHLETIC DEPARTMENT	Terminal	FD-100	FDC Nashville	Purchase	8220
ATHLETIC DEPARTMENT	Terminal	FD130 Duo	FDC Nashville	Purchase	8220
AUGUSTA TECH	Terminal	FD-100 TI	FDC Nashville	Customer Owned	8299
AUGUSTA TECH	Terminal	FD-100 TI	FDC Nashville	Customer Owned	8299
AUGUSTA TECH-GROVETOWN	Terminal	FD130 Duo	FDC Nashville	Purchase	9399
AUGUSTA TECHNICAL COLLEG	Terminal	FD130 Duo	FDC Nashville	Purchase	9399
AUGUSTA TECHNICAL COLLEG	Terminal	FD130 Duo	FDC Nashville	Purchase	9399
AUGUSTA TECHNICAL COLLEG	Terminal	FD130 Duo	FDC Nashville	Purchase	9399
AUGUSTA TECHNICAL COLLEG	Terminal	FD-100 TI	FDC Nashville	Customer Owned	9399
AUGUSTA TECHNICAL COLLEG	Terminal	FD-100 TI	FDC Nashville	Customer Owned	9399
AUGUSTA TECH-THOMSOM	Terminal	FD130 Duo	FDC Nashville	Purchase	9399
AUGUSTA TECH-WAYNESBORO	Terminal	FD130 Duo	FDC Nashville	Purchase	9399
BALDWIN CLERK OF COURT	Terminal	FD-100 TI	FDC Nashville	Purchase	9399
BALDWIN CO 4H	Terminal	FD130	FDC Nashville	Purchase	9399
BALDWIN CO WATER DEPT	Terminal	FD200	TeleCheck	Customer Owned	9399
BALDWIN CO WATER DEPT	Terminal	FD200	TeleCheck	Customer Owned	9399
BALDWIN CO WATER DEPT	Terminal	FD200	FDC Nashville	Purchase	9399
BALDWIN CO WATER DEPT	Terminal	FD200	FDC Nashville	Purchase	9399
BALDWIN CO WATER DEPT	Terminal	FD200	FDC Nashville	Purchase	9399
BALDWIN CO WATER DEPT	Terminal	FD200	FDC Nashville	Customer Owned	9399
BALDWIN CO WATER DEPT	Terminal	FD200	TeleCheck	Customer Owned	9399
BALDWIN CO WATER DEPT	Terminal	FD200	TeleCheck	Customer Owned	9399
BARTOW CNTY EXT/4H	Terminal	FD130	FDC Nashville	Purchase	9399
BEN HILL COUNTY	Terminal	FD-100	FDC Nashville	Purchase	9399
BERRIEN COUNTY 4H CLUB	Terminal	FD130	FDC Nashville	Purchase	9399
BERRRIEN CO HEALTH DEPT	Terminal	FD-100	FDC Nashville	Purchase	9399
BIBB COUNTY 4H	Terminal	FD-100 TI	FDC Nashville	Purchase	9399
BIBB COUNTY ANIMAL WELFA	Terminal	FD-100 TI	FDC Nashville	Customer Owned	9399
BIBB COUNTY ANIMAL WELFA	Terminal	FD130 Duo	FDC Nashville	Purchase	9399
BIBB COUNTY SHERIFF	Terminal	FD-100	FDC Nashville	Customer Owned	9399
BOWDEN GOLF COURSE	Terminal	FD-100	FDC Nashville	Customer Owned	9399
BULLDOG BUCKS	Terminal	VX570	FDC Nashville	Customer Owned	8220
BULLDOG BUCKS	Terminal	FD130	FDC Nashville	Purchase	8220
BULLOCH COUNTY 4H	Terminal	FD-100 TI	FDC Nashville	Rental	9399
CAIS	Terminal	FD-100 TI	FDC Nashville	Purchase	8220
CAIS	Terminal	FD130	FDC Nashville	Purchase	8220
CAMPUS CATERING	Terminal	Vx570 - FD POS	FDC Nashville	Purchase	8220
CAMPUS CATERING	Terminal	Vx570 - FD POS	FDC Nashville	Customer Owned	8220
CAMPUS CATERING	Terminal	FD130	FDC Nashville	Purchase	8220
CAMPUS CATERING	Terminal	FD130	FDC Nashville	Purchase	8220
CARROLL COUNTY 4H	Terminal	FD-100 TI	FDC Nashville	Rental	9399
CCGA ATHLETIC DEPT	Terminal	FD400Ti GPRS	FDC Nashville	Purchase	8220
CCGA BRUNSWICK BURSAR	Terminal	FD130	FDC Nashville	Customer Owned	8220
CCGA BRUNSWICK BURSAR	Terminal	FD130	FDC Nashville	Customer Owned	8220
CCGA BRUNSWICK BURSAR	Terminal	FD130	FDC Nashville	Customer Owned	8220
CCGA BRUNSWICK BURSAR	Terminal	FD130	FDC Nashville	Customer Owned	8220
CCGA CAMDEN CENTER	Terminal	FD130	FDC Nashville	Customer Owned	8220
CENTER FOR HEALTH&REHAB	Terminal	FD130 Duo	FDC Nashville	Purchase	9399
CENTER FOR HEALTH&REHAB	Terminal	FD130 Duo	FDC Nashville	Purchase	9399
CENTER FOR HEALTH&REHAB	Terminal	FD130 Duo	FDC Nashville	Purchase	9399
CHATTOOGA CO 4H CLUB	Terminal	FD130	FDC Nashville	Purchase	9399
CHILD DEV LAB UGAMCPHAUL	Terminal	FD130	FDC Nashville	Purchase	8220
CHILD HEALTH	Terminal	FD-100 TI	FDC Nashville	Purchase	9399
CHILD HEALTH SVCS	Terminal	FD200	FDC Nashville	Customer Owned	9399
CHILD HEALTH SVCS	Terminal	FD200	FDC Nashville	Customer Owned	9399
CITY COLLEGE PARK-UTIL	Terminal	FD-100	FDC Nashville	Purchase	4900

DBA Name	Equipment Type	Equipment Name	Equipment Network	Billing Method	MCC Code
CITY COLLEGE PARK-UTIL	Terminal	FD-100 TI	FDC Nashville	Purchase	4900
CITY OF ACWORTH	Terminal	Vx570 - FD POS	FDC Nashville	Purchase	9399
CITY OF ACWORTH	Terminal	FD130 Duo	FDC Nashville	Purchase	9399
CITY OF ACWORTH	Terminal	FD130 Duo	FDC Nashville	Purchase	9399
CITY OF ALPHARETTA	Terminal	FD-100 TI	FDC Nashville	Purchase	9399
CITY OF ALPHARETTA	Terminal	FD-100 TI	FDC Nashville	Purchase	9399
CITY OF ALPHARETTA	Terminal	FD-100 TI	FDC Nashville	Purchase	9399
CITY OF ALPHARETTA	Terminal	FD130	FDC Nashville	Purchase	9399
CITY OF ALPHARETTA	Terminal	FD130 Duo	FDC Nashville	Purchase	9399
CITY OF ALPHARETTA	Terminal	FD130 Duo	FDC Nashville	Purchase	9399
CITY OF ALPHARETTA	Terminal	FD130 Duo	FDC Nashville	Purchase	9399
CITY OF ALPHARETTA	Terminal	FD130 Duo	FDC Nashville	Purchase	9399
CITY OF ALPHARETTA REC	Terminal	FD130 Duo	FDC Nashville	Purchase	9399
CITY OF BAXLEY	Terminal	FD-100	FDC Nashville	Purchase	9399
CITY OF BAXLEY	Terminal	FD-100	FDC Nashville	Purchase	9399
CITY OF BAXLEY	Terminal	FD-100	FDC Nashville	Purchase	9399
CITY OF CP COURT RECORDS	Terminal	FD130	FDC Nashville	Purchase	9399
CITY OF CP COURT RECORDS	Terminal	FD130	FDC Nashville	Purchase	9399
CITY OF CP FOOD & BEVERA	Terminal	FD-100 TI	FDC Nashville	Purchase	9399
CITY OF CP FOOD & BEVERA	Terminal	FD-100 TI	FDC Nashville	Purchase	9399
CITY OF CP FOOD & BEVERA	Terminal	FD-100 TI	FDC Nashville	Purchase	9399
CITY OF CP FOOD & BEVERA	Terminal	FD-100 TI	FDC Nashville	Purchase	9399
CITY OF CP FOOD & BEVERA	Terminal	FD-100 TI	FDC Nashville	Purchase	9399
CITY OF CP FOOD & BEVERA	Terminal	FD-100 TI	FDC Nashville	Purchase	9399
CITY OF CP FOOD & BEVERA	Terminal	FD-100 TI	FDC Nashville	Purchase	9399
CITY OF GARDEN CITY-CITY	Terminal	FD-100 TI	FDC Nashville	Purchase	9399
CITY OF GARDEN CITY-CITY	Terminal	FD130 Duo	FDC Nashville	Purchase	9399
CITY OF JOHNS CREEK-CRT	Terminal	FD-100 TI	FDC Nashville	Purchase	9399
CITY OF JOHNS CREEK-CRT	Terminal	FD-100 TI	FDC Nashville	Purchase	9399
CITY OF JOHNS CREEK-CRT	Terminal	FD-100 TI	FDC Nashville	Purchase	9399
CITY OF JOHNS CRK POLICE	Terminal	FD-100 TI	TeleCheck	Customer Owned	9399
CITY OF JOHNS CRK POLICE	Terminal	FD-100 TI	FDC Nashville	Customer Owned	9399
CITY OF LUMPKIN	Terminal	FD300 Terminal	FDC Nashville	Purchase	9399
CITY OF ST MARYS	Terminal	FD-100	FDC Nashville	Purchase	9399
CITY OF ST MARYS	Terminal	FD-100 TI	FDC Nashville	Purchase	9399
CITY OF ST MARYS	Terminal	FD130 Duo	FDC Nashville	Purchase	9399
CITY OF ST MARYS LIBRARY	Terminal	FD-100 TI	FDC Nashville	Purchase	9399
CITY OF SYLVESTER	Terminal	FD200	TeleCheck	Customer Owned	4900
CITY OF SYLVESTER	Terminal	FD200	FDC Nashville	Purchase	4900
CITY OF TYBEE CAMP	Terminal	FD200	FDC Nashville	Purchase	7033
CITY OF TYBEE CAMP	Terminal	VX570	FDC Nashville	Rental	7033
CITY OF TYBEE ISLAND	Terminal	FD200	FDC Nashville	Purchase	4900
CITY OF WAYCROSS	Terminal	FD-100 TI	FDC Nashville	Purchase	4900
CITY OF WAYCROSS	Terminal	FD130 Duo	FDC Nashville	Purchase	4900
CITY SCHOOL OF DECATUR	Terminal	FD-100	FDC Nashville	Purchase	8351
CITY SCHOOL OF DECATUR	Terminal	FD130	FDC Nashville	Customer Owned	8351
CITY SCHOOLS OF DECATUR	Terminal	FD-100	FDC Nashville	Purchase	8220
CITY SCHOOLS OF DECATUR	Terminal	FD130	FDC Nashville	Customer Owned	8220
CLAYTON CO ENV HLTH SVCS	Terminal	FD200	FDC Nashville	Customer Owned	9399
CLAYTON CO SPECIALTY SVC	Terminal	FD200	FDC Nashville	Customer Owned	9399
CLAYTON COUNTY BOARD HEA	Terminal	FD200Ti	FDC Nashville	Purchase	9399
CLAYTON CTY BRD OF HLTH	Terminal	FD200Ti	FDC Nashville	Purchase	9399
CLERK OF SUPERIOR COURT	Terminal	FD130 Duo	FDC Nashville	Purchase	9399
CLERK OF SUPERIOR COURT	Terminal	FD130 Duo	FDC Nashville	Purchase	9399
CLERK OF SUPERIOR COURT	Terminal	FD130 Duo	FDC Nashville	Purchase	9399
CLERK OF SUPERIOR COURT	Terminal	FD130 Duo	FDC Nashville	Purchase	9399
CLERK OF SUPERIOR COURT	Terminal	FD130 Duo	FDC Nashville	Purchase	9399
CLERK OF SUPERIOR COURT	Terminal	FD130 Duo	FDC Nashville	Purchase	9399
CLERK OF SUPERIOR COURT	Terminal	FD130 Duo	FDC Nashville	Purchase	9399
CLERK OF SUPERIOR COURT	Terminal	FD130 Duo	FDC Nashville	Purchase	9399
CLERK OF SUPERIOR COURT	Terminal	FD130 Duo	FDC Nashville	Purchase	9399
CLERK OF SUPERIOR COURT	Terminal	FD130 Duo	FDC Nashville	Purchase	9399
CLERK OF SUPERIOR COURT	Terminal	FD130 Duo	FDC Nashville	Purchase	9399
CLERK OF SUPERIOR COURT	Terminal	FD130 Duo	FDC Nashville	Purchase	9399



DBA Name	Equipment Type	Equipment Name	Equipment Network	Billing Method	MCC Code
CWR -GOLF COURSE	Terminal	FD-100 TI	FDC Nashville	Purchase	9399
CWR SR ACTIVITIES	Terminal	FD130 Duo	FDC Nashville	Purchase	9399
CWR UTILITIES	Terminal	FD300 Terminal	FDC Nashville	Customer Owned	4900
CWR UTILITIES	Terminal	FD300 Terminal	FDC Nashville	Customer Owned	4900
CWR UTILITIES	Terminal	FD-100 TI	FDC Nashville	Purchase	4900
CWR UTILITIES	Terminal	FD300 Terminal	FDC Nashville	Customer Owned	4900
CWR UTILITIES	Terminal	FD300Ti	FDC Nashville	Customer Owned	4900
CWR UTILITIES	Terminal	FD300 Terminal	FDC Nashville	Customer Owned	4900
CWR-RECREATION	Terminal	FD-100 TI	FDC Nashville	Purchase	9399
DEKALB CO DENTAL HEALTH	Terminal	FD-100	FDC Nashville	Customer Owned	9399
DEKALB CO DENTAL HEALTH	Terminal	FD-100 TI	FDC Nashville	Purchase	9399
DEKALB COUNTY EXT/4H	Terminal	FD130	FDC Nashville	Purchase	9399
DEKALB COUNTY EXT/4H	Terminal	FD410	FDC Nashville	Purchase	9399
DEKALB COUNTY EXT/4H	Terminal	FD410DW	FDC Nashville	Rental	9399
DEKALB COUNTY TB CLINIC	Terminal	FD-100 TI	FDC Nashville	Customer Owned	9399
DEPT OF WATER RESOURCES	Terminal	FD-100	FDC Nashville	Purchase	9399
DEPT OF WATER RESOURCES	Terminal	FD-100	FDC Nashville	Purchase	9399
DEPT OF WATER RESOURCES	Terminal	FD-100	FDC Nashville	Purchase	9399
DEPT OF WATER RESOURCES	Terminal	FD-100	FDC Nashville	Purchase	9399
DEPT OF WATER RESOURCES	Terminal	FD-100	FDC Nashville	Purchase	9399
DEPT OF WATER RESOURCES	Terminal	FD-100	FDC Nashville	Purchase	9399
DEPT OF WATER RESOURCES	Terminal	FD-100	FDC Nashville	Purchase	9399
DEPT OF WATER RESOURCES	Terminal	FD-100	FDC Nashville	Purchase	9399
DEPT OF WATER RESOURCES	Terminal	FD200 WIFI	FDC Nashville	Customer Owned	9399
DEPT OF WATER RESOURCES	Terminal	FD200 WIFI	FDC Nashville	Purchase	9399
DEPT OF WATER RESOURCES	Terminal	FD200 WIFI	FDC Nashville	Purchase	9399
DEPT OF WATER RESOURCES	Terminal	FD200 WIFI	FDC Nashville	Customer Owned	9399
DEPT OF WATER RESOURCES	Terminal	FD200Ti	TeleCheck	Customer Owned	9399
DEPT OF WATER RESOURCES	Terminal	FD200Ti	FDC Nashville	Purchase	9399
DEPT OF WATER RESOURCES	Terminal	FD200Ti	TeleCheck	Customer Owned	9399
DEPT OF WATER RESOURCES	Terminal	FD200Ti	FDC Nashville	Purchase	9399
DEPT OF WATER RESOURCES	Terminal	FD-100 TI	FDC Nashville	Purchase	9399
DEPT OF WATER RESOURCES	Terminal	FD200Ti	TeleCheck	Customer Owned	9399
DEPT OF WATER RESOURCES	Terminal	FD-100 TI	FDC Nashville	Purchase	9399
DEPT OF WATER RESOURCES	Terminal	FD200Ti	FDC Nashville	Purchase	9399
DEPT OF WATER RESOURCES	Terminal	FD-100 TI	FDC Nashville	Purchase	9399
DEPT OF WATER RESOURCES	Terminal	FD-100 TI	FDC Nashville	Purchase	9399
DEPT OF WATER RESOURCES	Terminal	FD130	FDC Nashville	Purchase	9399
DEPT OF WATER RESOURCES	Terminal	FD200Ti	FDC Nashville	Purchase	9399
DEPT OF WATER RESOURCES	Terminal	FD130 Duo	FDC Nashville	Purchase	9399
DEPT OF WATER RESOURCES	Terminal	FD130	FDC Nashville	Purchase	9399
DEPT OF WATER RESOURCES	Terminal	FD200Ti	TeleCheck	Customer Owned	9399
DEPT OF WATER RESOURCES	Terminal	FD200Ti	TeleCheck	Customer Owned	9399
DEPT OF WATER RESOURCES	Terminal	FD200 WIFI	TeleCheck	Customer Owned	9399
DEVELOPMENT SERVICES	Terminal	FD130 Duo	FDC Nashville	Purchase	9399
DISTANCE LEARNING PRODUC	Terminal	FD-100 TI	FDC Nashville	Purchase	8220
DISTANCE LEARNING PRODUC	Terminal	FD130	FDC Nashville	Purchase	8220
DIVISION OF ACADEMIC ENH	Terminal	FD-100 TI	FDC Nashville	Purchase	8220
DIVISION OF ACADEMIC ENH	Terminal	FD130	FDC Nashville	Purchase	8220
DOCO PUBLIC WORKS	Terminal	FD130 Duo	FDC Nashville	Purchase	9399
DOUGLAS CNTY EXT 4H	Terminal	FD130	FDC Nashville	Purchase	9399
DOUGLAS COUNTY ANIMAL CO	Terminal	FD130 Duo	FDC Nashville	Purchase	9399
DOUGLAS COUNTY ANIMAL CO	Terminal	FD400GT GPRS	FDC Nashville	Customer Owned	9399
EAST DEKALB HEALTH CTR	Terminal	FD-100 TI	FDC Nashville	Purchase	9399
ECONOMIC OUTLOOK-TERRY C	Terminal	FD-100 TI	FDC Nashville	Purchase	8220
ECONOMIC OUTLOOK-TERRY C	Terminal	FD410DW	FDC Nashville	Rental	8220
EFFINGHAM AG/4H	Terminal	FD130	FDC Nashville	Purchase	9399
ELBERT CO 4H CLUB	Terminal	FD-100 TI	FDC Nashville	Purchase	9399
ENTOMOLOGY	Terminal	FD-100 TI	FDC Nashville	Purchase	8220
ENTOMOLOGY	Terminal	FD130	FDC Nashville	Purchase	8220

DBA Name	Equipment Type	Equipment Name	Equipment Network	Billing Method	MCC Code
ENTOMOLOGY	Terminal	FD410DW	FDC Nashville	Rental	8220
ENVIRONMENT HEALTH	Terminal	FD-100	FDC Nashville	Customer Owned	9399
ENVIRONMENT HEALTH	Terminal	FD-100 TI	FDC Nashville	Purchase	9399
ENVIRONMENTAL	Terminal	FD130 Duo	FDC Nashville	Purchase	9399
ENVIRONMENTAL BILLING	Terminal	FD130 Duo	FDC Nashville	Customer Owned	9399
ENVIRONMENTAL HEALTH DEP	Terminal	FD-100	FDC Nashville	Customer Owned	8099
FAYETTE CO 4H	Terminal	FD-100 TI	FDC Nashville	Rental	9399
FREDERICK BROWN JR AMPHI	Terminal	FD-100	FDC Nashville	Purchase	9399
FULTON BUSINESS LICENSE	Terminal	FD130 Duo	FDC Nashville	Purchase	9399
FULTON COUNTY EXTENSION	Terminal	FD130	FDC Nashville	Rental	9399
FULTON VITAL RECORDS	Terminal	FD130 Duo	FDC Nashville	Purchase	9399
FULTON WATER AND SEWER	Terminal	FD130 Duo	FDC Nashville	Purchase	9399
GA INT'L CON CTR PARKING	Terminal	FD400Ti GPRS	FDC Nashville	Purchase	9399
GA INT'L CON CTR PARKING	Terminal	FD400Ti GPRS	FDC Nashville	Purchase	9399
GA INT'L CON CTR PARKING	Terminal	FD400Ti GPRS	FDC Nashville	Purchase	9399
GA INT'L CON CTR PARKING	Terminal	FD-100 TI	FDC Nashville	Customer Owned	9399
GA INT'L CON CTR PARKING	Terminal	FD-100 TI	FDC Nashville	Customer Owned	9399
GA INTL CONVENTION CNTR	Terminal	Hypercom T7P (T1E)	FDC Nashville	Customer Owned	9399
GA INTL CONVENTION CNTR	Terminal	Hypercom T7 Plus Terminal	FDC Nashville	Customer Owned	9399
GA INTL CONVENTION CNTR	Terminal	Hypercom T7 Plus Terminal	FDC Nashville	Customer Owned	9399
GA INTL CONVENTION CNTR	Terminal	FD-100 TI	FDC Nashville	Purchase	9399
GA INTL CONVENTION CNTR	Terminal	FD-100 TI	FDC Nashville	Purchase	9399
GA PBLC SFTY MEMORIAL	Terminal	FD-100	FDC Nashville	Purchase	9399
GA PBLC SFTY MEMORIAL	Terminal	FD130 Duo	FDC Nashville	Purchase	9399
GA REGIONAL TRANS AUTH	Terminal	FD-100 TI	FDC Nashville	Purchase	4111
GARDEN CITY POLICE DEPT	Terminal	FD-100	FDC Nashville	Purchase	9222
GARDEN CITY POLICE DEPT	Terminal	FD-100	FDC Nashville	Purchase	9222
GARDEN CITY POLICE DEPT	Terminal	FD130 Duo	FDC Nashville	Purchase	9222
GARDEN CITY POLICE DEPT	Terminal	FD130 Duo	FDC Nashville	Purchase	9222
GARDEN CITY WATER DEPT	Terminal	FD-100 TI	FDC Nashville	Purchase	4900
GARDEN CITY WATER DEPT	Terminal	FD130 Duo	FDC Nashville	Purchase	4900
GBA GENERAL SERVICES	Terminal	FD130 Duo	FDC Nashville	Customer Owned	9399
GBA GENERAL SERVICES	Terminal	FD130 Duo	FDC Nashville	Customer Owned	9399
GBA PARKING OFFICE	Terminal	Vx570 - FD POS	FDC Nashville	Customer Owned	7523
GBA PARKING OFFICE	Terminal	VX570	FDC Nashville	Customer Owned	7523
GBA PARKING OFFICE	Terminal	FD130 Duo	FDC Nashville	Customer Owned	7523
GBA PARKING OFFICE	Terminal	FD130 Duo	FDC Nashville	Customer Owned	7523
GBA PARKING OFFICE	Terminal	FD130 Duo	FDC Nashville	Customer Owned	7523
GENERAL FUND-CITY OF TYB	Terminal	FD200	TeleCheck	Customer Owned	9399
GENERAL FUND-CITY OF TYB	Terminal	FD200	FDC Nashville	Purchase	9399
GENERAL FUND-CITY OF TYB	Terminal	FD200	FDC Nashville	Purchase	9399
GENERAL FUND-CITY OF TYB	Terminal	FD200	FDC Nashville	Purchase	9399
GENERAL FUND-CITY OF TYB	Terminal	FD200	FDC Nashville	Purchase	9399
GENERAL FUND-CITY OF TYB	Terminal	FD300Ti	FDC Nashville	Customer Owned	9399
GENERAL FUND-CITY OF TYB	Terminal	FD300Ti	FDC Nashville	Customer Owned	9399
GEORGIA GWINNETT COL	Terminal	FD130 Duo	FDC Nashville	Purchase	8220
GEORGIA GWINNETT COLLEGE	Terminal	FD200Ti	FDC Nashville	Purchase	8220
GEORGIA GWINNETT COLLEGE	Terminal	FD200Ti	FDC Nashville	Purchase	8220
GEORGIA GWINNETT COLLEGE	Terminal	FD200Ti	FDC Nashville	Purchase	8220
GEORGIA GWINNETT COLLEGE	Terminal	FD200Ti	FDC Nashville	Purchase	8220
GEORGIA GWINNETT COLLEGE	Terminal	FD130	FDC Nashville	Purchase	8220
GLYNN CNTY ENVIR HEALTH	Terminal	FD-100 TI	FDC Nashville	Purchase	9399
GLYNN COUNTY BOARD OF HE	Terminal	FD-100	TeleCheck	Customer Owned	9399
GLYNN COUNTY BOARD OF HE	Terminal	FD200	FDC Nashville	Purchase	9399
GLYNN COUNTY BOARD OF HE	Terminal	FD-100	FDC Nashville	Purchase	9399
GLYNN COUNTY BOARD OF HE	Terminal	FD200	TeleCheck	Customer Owned	9399
GLYNN COUNTY BOARD OF HE	Terminal	FD-100 TI	FDC Nashville	Purchase	9399
GLYNN COUNTY BOARD OF HE	Terminal	FD-100 WiFi TI	FDC Nashville	Purchase	9399
GLYNN COUNTY PROBATE COU	Terminal	FD-100	FDC Nashville	Purchase	9399
GRIFFIN CAMPUS BOOKSTORE	Terminal	FD-100 TI	FDC Nashville	Purchase	8220

DBA Name	Equipment Type	Equipment Name	Equipment Network	Billing Method	MCC Code
GRIFIN CAMPUS BOOKSTORE	Terminal	FD130	FDC Nashville	Purchase	8220
GWINNETT CO EXT/4H	Terminal	FD130	FDC Nashville	Purchase	9399
HALL COUNTY 4 H	Terminal	FD-100 TI	FDC Nashville	Purchase	9399
HARALSON COUNTY EXT 4H	Terminal	FD130	FDC Nashville	Purchase	9399
HOUSTON COUNTY EXT 4H	Terminal	FD130	FDC Nashville	Purchase	9399
IRWIN CO BOARD OF HEALTH	Terminal	FD-100	FDC Nashville	Purchase	9399
JAG CARD	Terminal	FD-100	FDC Nashville	Purchase	8220
JAG CARD	Terminal	FD-100 TI	FDC Nashville	Purchase	8220
JAIL BOND-CITY TYBEE ISL	Terminal	FD300Ti	FDC Nashville	Purchase	9399
JAIL BOND-CITY TYBEE ISL	Terminal	FD300Ti	FDC Nashville	Customer Owned	9399
JAIL BOND-CITY TYBEE ISL	Terminal	FD300Ti	FDC Nashville	Customer Owned	9399
JOHN BOWENS SHERIFF	Terminal	FD-100	FDC Nashville	Purchase	9399
JONGTL-GAS	Terminal	FD-100 TI	FDC Nashville	Purchase	4900
KIRKWOOD HEALTH CTR	Terminal	FD-100 TI	FDC Nashville	Purchase	9399
LEISURE PARK	Terminal	FD130 Duo	FDC Nashville	Purchase	9399
LIBRARIES-MILLER LEARNIN	Terminal	FD130	FDC Nashville	Purchase	8220
LITTLE FISHING CREEK	Terminal	FD-100 WIFI POS TERMINAL	FDC Nashville	Purchase	9399
LOWNDES CO =LAKE PARK OF	Terminal	FD-100	FDC Nashville	Purchase	9399
LOWNDES CO HEALTH DEPT	Terminal	FD-100	FDC Nashville	Purchase	9399
LOWNDES CO HEALTH DEPT	Terminal	FD-100	FDC Nashville	Purchase	9399
LOWNDES CO HEALTH DEPT	Terminal	FD-100	FDC Nashville	Purchase	9399
LOWNDES CO HEALTH DEPT	Terminal	FD410DW	FDC Nashville	Rental	9399
MACON BIBB LANDFILL	Terminal	FD200	FDC Nashville	Customer Owned	9399
MACON BIBB MUNI COURT	Terminal	FD-100	FDC Nashville	Customer Owned	9399
MACON BIBB MUNI COURT	Terminal	FD-100	FDC Nashville	Customer Owned	9399
MACON-BIBB COUNTY	Terminal	FD-100 WIFI TI	FDC Nashville	Purchase	9399
MACON-BIBB COUNTY	Terminal	FD-100 TI	FDC Nashville	Rental	9399
MACON-BIBB COUNTY	Terminal	FD300 Terminal	FDC Nashville	Customer Owned	9399
MAGISTRATE COURT CIVIL	Terminal	FD300Ti	FDC Nashville	Purchase	9399
MAGISTRATE COURT CRIMINA	Terminal	FD300Ti	FDC Nashville	Customer Owned	9399
MAGISTRATE COURT OFFICE	Terminal	FD300Ti	FDC Nashville	Customer Owned	9399
MAXWELL BOX OFFICE	Terminal	FD-100 WIFI POS TERMINAL	FDC Nashville	Customer Owned	9399
MAXWELL BOX OFFICE	Terminal	FD130	FDC Nashville	Purchase	9399
MAXWELL BOX OFFICE	Terminal	FD130	FDC Nashville	Purchase	9399
MCDUFFIE COUNTY HEALTH	Terminal	FD-100	FDC Nashville	Customer Owned	8011
MERIWETHER CNTY EXT	Terminal	FD130	FDC Nashville	Purchase	9399
MIGISTRATE COURT	Terminal	FD130 Duo	FDC Nashville	Purchase	9399
MIGISTRATE COURT	Terminal	FD130 Duo	FDC Nashville	Purchase	9399
MIGISTRATE COURT	Terminal	FD130 Duo	FDC Nashville	Purchase	9399
MIGISTRATE COURT	Terminal	FD130 Duo	FDC Nashville	Purchase	9399
MORGAN CNTY P&D	Terminal	FD130 Duo	FDC Nashville	Purchase	9399
MORGAN CO SOLID WASTE	Terminal	FD130 Duo	FDC Nashville	Purchase	9399
MORGAN CO TAX COMM	Terminal	FD300Ti	FDC Nashville	Purchase	9399
MORGAN CO TAX COMM	Terminal	FD300Ti	FDC Nashville	Customer Owned	9399
MUNICIPAL COURT-CITY OF	Terminal	FD300Ti	FDC Nashville	Purchase	9399
MUNICIPAL COURT-CITY OF	Terminal	FD300Ti	FDC Nashville	Customer Owned	9399
MUNICIPAL COURT-CITY OF	Terminal	FD300Ti	FDC Nashville	Customer Owned	9399
N FULTON SERVICE CENTER	Terminal	FD130 Duo	FDC Nashville	Purchase	9399
N FULTON SERVICE CENTER	Terminal	FD130 Duo	FDC Nashville	Purchase	9399
NEIGHBORHOOD UNION H C	Terminal	FD130 Duo	FDC Nashville	Purchase	9399
NEIGHBORHOOD UNION H C	Terminal	FD130 Duo	FDC Nashville	Purchase	9399
NEWTON COUNTY 4H	Terminal	FD-100 TI	FDC Nashville	Rental	9399
NON-GAME WILDLIFE PROGRA	Terminal	FD-100	FDC Nashville	Purchase	7999
NON-GAME WILDLIFE PROGRA	Terminal	FD-100	FDC Nashville	Customer Owned	7999
NON-GAME WILDLIFE PROGRA	Terminal	FD-100	FDC Nashville	Customer Owned	7999
NON-GAME WILDLIFE PROGRA	Terminal	FD-100	FDC Nashville	Customer Owned	7999
NON-GAME WILDLIFE PROGRA	Terminal	FD-100	FDC Nashville	Customer Owned	7999
NON-GAME WILDLIFE PROGRA	Terminal	FD-100	FDC Nashville	Customer Owned	7999
NORTH DEKALB HLTH CTR	Terminal	FD-100 TI	FDC Nashville	Customer Owned	9399
NORTH DEKALB HLTH CTR	Terminal	FD-100 TI	FDC Nashville	Purchase	9399
NORTH FULTON REGIONAL HC	Terminal	FD130 Duo	FDC Nashville	Purchase	9399

DBA Name	Equipment Type	Equipment Name	Equipment Network	Billing Method	MCC Code
NORTH FULTON REGIONAL HC	Terminal	FD130 Duo	FDC Nashville	Purchase	9399
NORTH FULTON REGIONAL HC	Terminal	FD130 Duo	FDC Nashville	Purchase	9399
NORTH FULTON REGIONAL HC	Terminal	FD130 Duo	FDC Nashville	Purchase	9399
OAK HILL FAMILY CENTER	Terminal	FD130 Duo	FDC Nashville	Purchase	9399
OAK HILL FAMILY CENTER	Terminal	FD130 Duo	FDC Nashville	Purchase	9399
OFTC BUS OFFC N CAMPUS	Terminal	FD130	FDC Nashville	Lease	8220
OFTC BUS OFFC S CAMPUS	Terminal	FD130	FDC Nashville	Lease	8220
OFTC BUS OFFC S CAMPUS	Terminal	FD130	FDC Nashville	Lease	8220
OFTC CONFERENCE CTR	Terminal	FD130	FDC Nashville	Lease	8220
OFTC CONT ED SC	Terminal	FD130	FDC Nashville	Lease	8220
PARKS & REC	Terminal	Hypercom T7P (T1E)	FDC Nashville	Customer Owned	9399
PARKS & RECREATION DEPT	Terminal	FD130	FDC Nashville	Purchase	9399
PARKS & RECREATION DEPT	Terminal	FD130	FDC Nashville	Purchase	9399
PARKS & RECREATION DEPT	Terminal	FD130	FDC Nashville	Purchase	9399
PARKS & RECREATION DEPT	Terminal	FD130	FDC Nashville	Purchase	9399
PARKS & RECREATION DEPT	Terminal	FD130	FDC Nashville	Purchase	9399
PARKS AND REC BURDETTE	Terminal	FD130 Duo	FDC Nashville	Purchase	9399
PAULDING CO 4H	Terminal	FD130	FDC Nashville	Rental	9399
PHARMACY BUS AFFAIRS OFF	Terminal	FD-100 TI	FDC Nashville	Purchase	8220
PHARMACY BUS AFFAIRS OFF	Terminal	FD130	FDC Nashville	Purchase	8220
PLANNING & DEVELOPMENT	Terminal	FD-100 TI	FDC Nashville	Customer Owned	9399
PLANNING & COMMUNITY SVC	Terminal	FD130 Duo	FDC Nashville	Purchase	9399
POLICE	Terminal	FD-100 WiFi TI	FDC Nashville	Purchase	9399
POPULATION HEALTH	Terminal	FD-100 TI	FDC Nashville	Purchase	8220
POPULATION HEALTH	Terminal	FD130	FDC Nashville	Purchase	8220
PROBATE COURT OF FULTON	Terminal	FD130 Duo	FDC Nashville	Purchase	9399
PROBATE COURT OF FULTON	Terminal	FD130 Duo	FDC Nashville	Purchase	9399
PROBATE COURT OF FULTON	Terminal	FD130 Duo	FDC Nashville	Purchase	9399
PROBATE COURT OF FULTON	Terminal	FD130 Duo	FDC Nashville	Purchase	9399
PROBATE COURT OF FULTON	Terminal	FD130 Duo	FDC Nashville	Purchase	9399
PROF AND PERSONAL DEVEL	Terminal	FD-100 TI	FDC Nashville	Purchase	8220
PROF AND PERSONAL DEVEL	Terminal	FD130	FDC Nashville	Purchase	8220
PUBLIC WORKS	Terminal	FD130 Duo	FDC Nashville	Purchase	9399
PUBLIC WORKS	Terminal	FD130 Duo	FDC Nashville	Purchase	9399
PUBLIC WORKS	Terminal	FD130 Duo	FDC Nashville	Purchase	9399
PUBLIC WORKS	Terminal	FD130 Duo	FDC Nashville	Purchase	9399
PUBLIC WORKS	Terminal	FD130 Duo	FDC Nashville	Purchase	9399
PULASKI COUNTY 4H CLUB	Terminal	FD-100 TI	FDC Nashville	Rental	9399
REPRODUCTIVE HLTH SVCS	Terminal	FD200	FDC Nashville	Customer Owned	9399
RIDESHARE DEPARTMENT	Terminal	FD-100	FDC Nashville	Purchase	9399
RIDESHARE DEPARTMENT	Terminal	FD-100 TI	FDC Nashville	Purchase	9399
RIDESHARE DEPARTMENT	Terminal	FD130 Duo	FDC Nashville	Purchase	9399
RYAN WHITE CLINIC	Terminal	FD-100 TI	FDC Nashville	Customer Owned	9399
SANDTOWN PARK	Terminal	FD130 Duo	FDC Nashville	Purchase	9399
SANITATION	Terminal	Hypercom T7 Plus Terminal	Cardnet	Customer Owned	9399
SANITATION	Terminal	Hypercom T7 Plus Terminal	FDC Nashville	Customer Owned	9399
SARA HIGHTOWER REGIONAL	Terminal	FD-100	FDC Nashville	Purchase	9399
SMYRNA COMMUNITY DEVELOP	Terminal	FD130 Duo	FDC Nashville	Purchase	9399
SMYRNA FINANCE	Terminal	FD130 Duo	FDC Nashville	Purchase	9311
SMYRNA JAIL	Terminal	FD130 Duo	FDC Nashville	Purchase	9223
SMYRNA POLICE RECORDS 2	Terminal	FD130 Duo	FDC Nashville	Customer Owned	9399
SMYRNA UTILITY	Terminal	FD130 Duo	FDC Nashville	Purchase	4900
SMYRNA UTILITY	Terminal	FD130 Duo	FDC Nashville	Purchase	4900
SMYRNA UTILITY	Terminal	FD130 Duo	FDC Nashville	Purchase	4900
SOLID WASTE DEPARTMENT	Terminal	FD130	FDC Nashville	Purchase	9399
SOLID WASTE DEPARTMENT	Terminal	FD130	FDC Nashville	Purchase	9399
ST MARYS AQUATIC CENTER	Terminal	FD-100 TI	FDC Nashville	Purchase	9399
ST MARYS AQUATIC CENTER	Terminal	FD-100 TI	FDC Nashville	Purchase	9399
ST MARYS AQUATIC CENTER	Terminal	FD-100 TI	FDC Nashville	Purchase	9399
ST MARYS AQUATIC CENTER	Terminal	FD-100 TI	FDC Nashville	Purchase	9399

DBA Name	Equipment Type	Equipment Name	Equipment Network	Billing Method	MCC Code
ST MARYS AQUATIC CENTER	Terminal	FD-100 TI	FDC Nashville	Purchase	9399
ST MARYS AQUATIC CENTER	Terminal	FD130 Duo	FDC Nashville	Purchase	9399
STATE BOTANICAL GRDN GA	Terminal	FD400GT GPRS	FDC Nashville	Purchase	8220
STATE BOTANICAL GRDN GA	Terminal	FD410	FDC Nashville	Purchase	8220
STATE BOTANICAL GRDN GA	Terminal	FD410	FDC Nashville	Purchase	8220
TERRELL CO BOC	Terminal	FD-100	FDC Nashville	Purchase	9399
THE VILLAGE SUMMIT	Terminal	Vx570 - FD POS	FDC Nashville	Purchase	8220
TIFT CO BOARD OF HEALTH-	Terminal	FD-50	FDC Nashville	Customer Owned	8099
TIFT COUNTY 4H	Terminal	FD130 Duo	FDC Nashville	Purchase	9399
TIFT COUNTY 4H	Terminal	FD130 Duo	FDC Nashville	Customer Owned	9399
TRAVEL CLINIC	Terminal	FD130	FDC Nashville	Purchase	9399
TROUP COUNTY EXT 4H	Terminal	FD130	FDC Nashville	Purchase	9399
TURNER CO FEE ACCOUNT	Terminal	FD-100	FDC Nashville	Purchase	9399
UGA ACCOUNTS RECEIVABLE	Terminal	FD-100 TI	FDC Nashville	Purchase	8220
UGA ACCOUNTS RECEIVABLE	Terminal	FD-100 TI	FDC Nashville	Purchase	8220
UGA ACCOUNTS RECEIVABLE	Terminal	Vx570 - FD POS	FDC Nashville	Purchase	8220
UGA ACCOUNTS RECEIVABLE	Terminal	FD130	FDC Nashville	Purchase	8220
UGA ACCOUNTS RECEIVABLE	Terminal	FD130	FDC Nashville	Purchase	8220
UGA ANIMAL SCIENCE	Terminal	FD-100 TI	FDC Nashville	Purchase	8220
UGA ANIMAL SCIENCE	Terminal	FD130	FDC Nashville	Purchase	8220
UGA CAES CES CONF CTR	Terminal	FD-100 TI	FDC Nashville	Purchase	8220
UGA CAES CES CONF CTR	Terminal	FD130	FDC Nashville	Purchase	8220
UGA CAES CONF-TIFTON	Terminal	FD-100 TI	FDC Nashville	Purchase	8220
UGA CAES CONF-TIFTON	Terminal	FD130	FDC Nashville	Purchase	8220
UGA CAES FOOD SCIENCE	Terminal	Vx570 - FD POS	FDC Nashville	Purchase	8220
UGA CAES FOOD SCIENCE	Terminal	FD130	FDC Nashville	Purchase	8220
UGA CAMPUS LIFE EVENTS	Terminal	FD410	FDC Nashville	Purchase	8220
UGA CAMPUS LIFE EVENTS 2	Terminal	FD410	FDC Nashville	Purchase	8220
UGA CAMPUS LIFE-CASH WIN	Terminal	Vx570 - FD POS	FDC Nashville	Purchase	8220
UGA CAMPUS LIFE-CASH WIN	Terminal	FD130	FDC Nashville	Purchase	8220
UGA CAMPUS SCIENTIFIC ST	Terminal	Vx570 - FD POS	FDC Nashville	Purchase	8220
UGA CAMPUS SCIENTIFIC ST	Terminal	Vx570 - FD POS	FDC Nashville	Purchase	8220
UGA CAMPUS SCIENTIFIC ST	Terminal	Vx570 - FD POS	FDC Nashville	Purchase	8220
UGA CAMPUS SCIENTIFIC ST	Terminal	Vx570 - FD POS	FDC Nashville	Purchase	8220
UGA CAMPUS SCIENTIFIC ST	Terminal	FD130	FDC Nashville	Purchase	8220
UGA CAMPUS SCIENTIFIC ST	Terminal	FD130	FDC Nashville	Purchase	8220
UGA CAMPUS SCIENTIFIC ST	Terminal	FD130	FDC Nashville	Purchase	8220
UGA CAREER CENTER	Terminal	FD-100 TI	FDC Nashville	Purchase	8220
UGA CAREER CENTER	Terminal	FD130	FDC Nashville	Purchase	8220
UGA CAREER CENTER	Terminal	FD130	FDC Nashville	Purchase	8220
UGA CARLTON ST DECK	Terminal	FD410	FDC Nashville	Purchase	8220
UGA CARLTON ST DECK	Terminal	FD410	FDC Nashville	Purchase	8220
UGA EAST CAMPUS DECK	Terminal	FD410	FDC Nashville	Purchase	8220
UGA EVNT MGMT OFFICE	Terminal	Vx570 - FD POS	FDC Nashville	Purchase	8220
UGA EVNT MGMT OFFICE	Terminal	FD130	FDC Nashville	Purchase	8220
UGA EXT/COLUMBIA CTY 4H	Terminal	FD130	FDC Nashville	Purchase	9399
UGA FANNING INSTITUTE	Terminal	FD-100 TI	FDC Nashville	Purchase	8220
UGA FANNING INSTITUTE	Terminal	FD130	FDC Nashville	Purchase	8220
UGA FDN (WIRELESS)	Terminal	FD400GT GPRS	FDC Nashville	Purchase	9399
UGA FDN (WIRELESS)	Terminal	FD400GT CDMA	FDC Nashville	Purchase	9399
UGA FDN (WIRELESS)	Terminal	FD410	FDC Nashville	Purchase	9399
UGA FDN (WIRELESS)	Terminal	FD400GT CDMA DW	FDC Nashville	Purchase	9399
UGA FDN CAREER CENTER	Terminal	FD-100 TI	FDC Nashville	Purchase	8220
UGA FDN CAREER CENTER	Terminal	FD130	FDC Nashville	Purchase	8220
UGA FDN(ALUMNI HOUSE)	Terminal	FD-100	FDC Nashville	Purchase	9399
UGA FDN(ALUMNI HOUSE)	Terminal	FD400GT GPRS	FDC Nashville	Purchase	9399
UGA FDN(ALUMNI HOUSE)	Terminal	FD400GT GPRS	FDC Nashville	Purchase	9399
UGA FOOD ADMINISTRATION	Terminal	Vx570 - FD POS	FDC Nashville	Purchase	8220
UGA FOOD ADMINISTRATION	Terminal	FD400GT GPRS	FDC Nashville	Customer Owned	8220
UGA FOOD ADMINISTRATION	Terminal	FD400GT GPRS	FDC Nashville	Customer Owned	8220



DBA Name	Equipment Type	Equipment Name	Equipment Network	Billing Method	MCC Code
UGA FOOD ADMINISTRATION	Terminal	FD400GT GPRS	FDC Nashville	Purchase	8220
UGA FOOD ADMINISTRATION	Terminal	FD400GT GPRS	FDC Nashville	Purchase	8220
UGA FOOD ADMINISTRATION	Terminal	FD130	FDC Nashville	Purchase	8220
UGA FOOD SVC BOLTON	Terminal	Vx570 - FD POS	FDC Nashville	Purchase	8220
UGA FOOD SVC OHOUSE	Terminal	Vx570 - FD POS	FDC Nashville	Purchase	5814
UGA FOOD SVC OHOUSE	Terminal	Vx570 - FD POS	FDC Nashville	Customer Owned	5814
UGA FOOD SVC Q02	Terminal	VX570	FDC Nashville	Purchase	5814
UGA FOOD SVC Q02	Terminal	VX570	FDC Nashville	Purchase	5814
UGA FOOD SVC SATELLITE	Terminal	VX570	FDC Nashville	Customer Owned	8220
UGA FOOD SVC SATELLITE	Terminal	VX570	FDC Nashville	Customer Owned	8220
UGA FOOD SVC SATELLITE	Terminal	VX570	FDC Nashville	Customer Owned	8220
UGA FOOD SVC SATELLITE	Terminal	VX570	FDC Nashville	Purchase	8220
UGA FOOD SVC SATELLITE	Terminal	VX570	FDC Nashville	Purchase	8220
UGA FOOD SVC SATELLITE	Terminal	VX570	FDC Nashville	Purchase	8220
UGA FOOD SVC SATELLITE	Terminal	VX570	FDC Nashville	Purchase	8220
UGA FOOD SVC SATELLITE	Terminal	Vx570 - FD POS	FDC Nashville	Purchase	8220
UGA FOOD SVC SATELLITE	Terminal	Vx570 - FD POS	FDC Nashville	Purchase	8220
UGA FOOD SVC SATELLITE	Terminal	Vx570 - FD POS	FDC Nashville	Purchase	8220
UGA FOOD SVC SATELLITE	Terminal	Vx570 - FD POS	FDC Nashville	Purchase	8220
UGA FOOD SVC SATELLITE	Terminal	Vx570 - FD POS	FDC Nashville	Purchase	8220
UGA FOOD SVC SATELLITE	Terminal	Vx570 - FD POS	FDC Nashville	Purchase	8220
UGA FOOD SVC SATELLITE	Terminal	Vx570 - FD POS	FDC Nashville	Purchase	8220
UGA FOOD SVC SATELLITE	Terminal	Vx570 - FD POS	FDC Nashville	Purchase	8220
UGA FOUNDATION	Terminal	FD130	FDC Nashville	Purchase	8220
UGA GA CTR CONFERENCES	Terminal	FD-100 TI	FDC Nashville	Purchase	8220
UGA GA CTR CONFERENCES	Terminal	FD-100 TI	FDC Nashville	Purchase	8220
UGA GA CTR CONFERENCES	Terminal	FD-100 TI	FDC Nashville	Purchase	8220
UGA GA CTR CONFERENCES	Terminal	FD-100 TI	FDC Nashville	Purchase	8220
UGA GA CTR CONFERENCES	Terminal	FD130	FDC Nashville	Purchase	8220
UGA GA CTR CONFERENCES	Terminal	FD130	FDC Nashville	Purchase	8220
UGA GA CTR CONFERENCES	Terminal	FD130	FDC Nashville	Purchase	8220
UGA GA MUSEUM OF ART	Terminal	FD-100 TI	FDC Nashville	Purchase	8220
UGA GA MUSEUM OF ART	Terminal	FD130	FDC Nashville	Purchase	8220
UGA GEORGIA REVIEW	Terminal	FD-100 TI	FDC Nashville	Purchase	8220
UGA GEORGIA REVIEW	Terminal	FD-100 TI	FDC Nashville	Purchase	8220
UGA GEORGIA REVIEW	Terminal	FD400GT GPRS	FDC Nashville	Purchase	8220
UGA GEORGIA REVIEW	Terminal	FD130	FDC Nashville	Purchase	8220
UGA GOLF COURSE	Terminal	FD-100 TI	FDC Nashville	Purchase	8220
UGA GOLF COURSE	Terminal	FD-100 TI	FDC Nashville	Purchase	8220
UGA GOLF COURSE	Terminal	Vx570 - FD POS	FDC Nashville	Purchase	8220
UGA GOLF COURSE	Terminal	FD400GT GPRS	FDC Nashville	Rental	8220
UGA GOLF COURSE	Terminal	FD410	FDC Nashville	Purchase	8220
UGA GOLF COURSE	Terminal	FD130	FDC Nashville	Purchase	8220
UGA GOLF COURSE	Terminal	FD130	FDC Nashville	Purchase	8220
UGA GOLF COURSE	Terminal	FD130	FDC Nashville	Purchase	8220
UGA HEALTH SERVICES	Terminal	FD-100 TI	FDC Nashville	Purchase	8099
UGA HEALTH SERVICES	Terminal	FD-100 TI	FDC Nashville	Purchase	8099
UGA HEALTH SERVICES	Terminal	FD-100 TI	FDC Nashville	Purchase	8099
UGA HEALTH SERVICES	Terminal	FD-100 TI	FDC Nashville	Purchase	8099
UGA HEALTH SERVICES	Terminal	FD-100 TI	FDC Nashville	Purchase	8099
UGA HEALTH SERVICES	Terminal	Vx570 - FD POS	FDC Nashville	Purchase	8099
UGA HEALTH SERVICES	Terminal	Vx570 - FD POS	FDC Nashville	Purchase	8099
UGA HEALTH SERVICES	Terminal	VX570	FDC Nashville	Purchase	8099
UGA HEALTH SERVICES	Terminal	VX570	FDC Nashville	Purchase	8099
UGA HEALTH SERVICES	Terminal	VX570	FDC Nashville	Purchase	8099
UGA HEALTH SERVICES	Terminal	FD130	FDC Nashville	Customer Owned	8099
UGA HEALTH SERVICES	Terminal	FD400GT CDMA	FDC Nashville	Purchase	8099
UGA HEALTH SERVICES	Terminal	FD410	FDC Nashville	Purchase	8099
UGA HEALTH SERVICES	Terminal	FD130	FDC Nashville	Purchase	8099
UGA HEALTH SERVICES	Terminal	FD130	FDC Nashville	Purchase	8099
UGA HEALTH SERVICES	Terminal	FD130	FDC Nashville	Purchase	8099
UGA HEALTH SERVICES	Terminal	FD130	FDC Nashville	Purchase	8099
UGA HEALTH SERVICES	Terminal	FD130	FDC Nashville	Purchase	8099
UGA HEALTH SERVICES	Terminal	FD130	FDC Nashville	Purchase	8099

DBA Name	Equipment Type	Equipment Name	Equipment Network	Billing Method	MCC Code
UGA HEALTH SERVICES	Terminal	FD130	FDC Nashville	Purchase	8099
UGA HEALTH SERVICES	Terminal	FD130	FDC Nashville	Purchase	8099
UGA HEALTH SERVICES	Terminal	FD130	FDC Nashville	Purchase	8099
UGA HEALTH SERVICES	Terminal	FD130	FDC Nashville	Purchase	8099
UGA HOUSING	Terminal	FD-100 TI	FDC Nashville	Purchase	8220
UGA HOUSING	Terminal	FD130	FDC Nashville	Purchase	8220
UGA LIBRARIES	Terminal	Vx570 - FD POS	FDC Nashville	Purchase	8220
UGA LIBRARIES	Terminal	FD130	FDC Nashville	Purchase	8220
UGA LIBRARIES SPECIAL CO	Terminal	VX570	FDC Nashville	Purchase	8220
UGA LIBRARIES SPECIAL CO	Terminal	FD130	FDC Nashville	Purchase	8220
UGA MAIN LIBRARY ACCESS	Terminal	Vx570 - FD POS	FDC Nashville	Purchase	8220
UGA MAIN LIBRARY ACCESS	Terminal	Vx570 - FD POS	FDC Nashville	Purchase	8220
UGA MAIN LIBRARY ACCESS	Terminal	FD130	FDC Nashville	Purchase	8220
UGA MAIN LIBRARY ACCESS	Terminal	FD130	FDC Nashville	Purchase	8220
UGA NORTH CAMPUS DECK	Terminal	FD410	FDC Nashville	Purchase	8220
UGA NORTH CAMPUS DECK	Terminal	FD410	FDC Nashville	Purchase	8220
UGA PAC BOX OFFICE	Terminal	FD400GT GPRS	FDC Nashville	Rental	8220
UGA PAC BOX OFFICE	Terminal	FD410	FDC Nashville	Purchase	8220
UGA PAC BOX OFFICE	Terminal	FD410	FDC Nashville	Purchase	8220
UGA PAC BOX OFFICE	Terminal	FD410DW	FDC Nashville	Rental	8220
UGA PAC BOX OFFICE	Terminal	FD410DW	FDC Nashville	Rental	8220
UGA PAC BOX OFFICE	Terminal	FD410DW	FDC Nashville	Rental	8220
UGA PAC PARKING DECK	Terminal	FD410	FDC Nashville	Purchase	8220
UGA PARKING SERVICES	Terminal	FD-100 TI	FDC Nashville	Purchase	8220
UGA PARKING SERVICES	Terminal	FD-100 TI	FDC Nashville	Purchase	8220
UGA PARKING SERVICES	Terminal	FD-100 TI	FDC Nashville	Purchase	8220
UGA PARKING SERVICES	Terminal	FD-100 TI	FDC Nashville	Purchase	8220
UGA PARKING SERVICES	Terminal	FD130	FDC Nashville	Purchase	8220
UGA PARKING SERVICES	Terminal	FD130	FDC Nashville	Purchase	8220
UGA PARKING SERVICES	Terminal	FD130	FDC Nashville	Purchase	8220
UGA PARKING SERVICES	Terminal	FD130	FDC Nashville	Purchase	8220
UGA PARKING SERVICES	Terminal	FD130	FDC Nashville	Purchase	8220
UGA PARKING SERVICES	Terminal	FD130	FDC Nashville	Purchase	8220
UGA PEABODY ADWARDS	Terminal	FD-100 TI	FDC Nashville	Purchase	8220
UGA PEABODY ADWARDS	Terminal	FD130	FDC Nashville	Purchase	8220
UGA POULTRY SCIENCE	Terminal	FD-100 TI	FDC Nashville	Purchase	8220
UGA PRESS	Terminal	FD-100 WiFi TI	FDC Nashville	Purchase	8220
UGA PRESS	Terminal	FD400GT GPRS	FDC Nashville	Purchase	8220
UGA PRESS	Terminal	FD130	FDC Nashville	Purchase	8220
UGA PRESS	Terminal	FD410	FDC Nashville	Purchase	8220
UGA PRESS	Terminal	FD410	FDC Nashville	Purchase	8220
UGA PSYCHOLOGY CLINIC	Terminal	FD-100 TI	FDC Nashville	Purchase	8220
UGA PSYCHOLOGY CLINIC	Terminal	FD130	FDC Nashville	Purchase	8220
UGA RECREATIONAL SPORTS	Terminal	FD400Ti GPRS	FDC Nashville	Purchase	8220
UGA RECREATIONAL SPORTS	Terminal	FD-100 TI	FDC Nashville	Purchase	8220
UGA RECREATIONAL SPORTS	Terminal	FD400Ti GPRS	FDC Nashville	Purchase	8220
UGA RECREATIONAL SPORTS	Terminal	FD130	FDC Nashville	Purchase	8220
UGA RECREATIONAL SPORTS	Terminal	FD410	FDC Nashville	Purchase	8220
UGA RECREATIONAL SPORTS	Terminal	FD410	FDC Nashville	Purchase	8220
UGA RECREATIONAL SPORTS	Terminal	FD130	FDC Nashville	Purchase	8220
UGA REGENTS CTR LEARNDIS	Terminal	FD-100 TI	FDC Nashville	Purchase	8220
UGA REGENTS CTR LEARNDIS	Terminal	FD130	FDC Nashville	Purchase	8220
UGA SCHOOL OF MUSIC	Terminal	FD-100 TI	FDC Nashville	Purchase	8220
UGA SCHOOL OF MUSIC	Terminal	FD130	FDC Nashville	Purchase	8220
UGA SCIENCE LIBRARY ACCE	Terminal	Vx570 - FD POS	FDC Nashville	Purchase	8220
UGA SCIENCE LIBRARY ACCE	Terminal	FD130	FDC Nashville	Purchase	8220
UGA SOUTH CAMPUS DECK	Terminal	FD-100 TI	FDC Nashville	Purchase	8220
UGA SOUTH CAMPUS DECK	Terminal	FD410	FDC Nashville	Purchase	8220
UGA SOUTH CAMPUS DECK	Terminal	FD410	FDC Nashville	Purchase	8220
UGA SPEECH & HRNG CLINIC	Terminal	FD-100 TI	FDC Nashville	Purchase	8099
UGA SPEECH & HRNG CLINIC	Terminal	FD130	FDC Nashville	Purchase	8099

DBA Name	Equipment Type	Equipment Name	Equipment Network	Billing Method	MCC Code
UGA ST BOTANICAL GARDENS	Terminal	FD-100 TI	FDC Nashville	Purchase	8220
UGA ST BOTANICAL GARDENS	Terminal	FD130	FDC Nashville	Purchase	8220
UGA TATE CENTER DECK	Terminal	FD410	FDC Nashville	Purchase	8220
UGA TATE CENTER DECK	Terminal	FD410	FDC Nashville	Purchase	8220
UGA VETERINARY CLINIC	Terminal	FD-100 TI	FDC Nashville	Purchase	8220
UGA VETERINARY CLINIC	Terminal	FD-100 TI	FDC Nashville	Purchase	8220
UGA VETERINARY CLINIC	Terminal	FD130	FDC Nashville	Purchase	8220
UGA VETERINARY CLINIC	Terminal	FD130	FDC Nashville	Purchase	8220
UGA VETERINARY CLINIC	Terminal	FD130	FDC Nashville	Purchase	8220
UGA VETERINARY CLINIC	Terminal	FD130	FDC Nashville	Purchase	8220
UGA VETERINARY CLINIC	Terminal	FD130	FDC Nashville	Purchase	8220
UNG CARD OFFICE(OCONEE)	Terminal	FD130 Duo	FDC Nashville	Purchase	8220
UNG CARD SERVICE(DAH)	Terminal	FD130	FDC Nashville	Purchase	8220
UNG CARD SERVICES(GVL)	Terminal	FD130 Duo	FDC Nashville	Purchase	8220
UNG CONT ED(CUMMING)	Terminal	FD130 Duo	FDC Nashville	Purchase	8220
UNG CONT ED(DAHLONEGA)	Terminal	FD130 Duo	FDC Nashville	Purchase	8220
UNG CONT ED(GAINESVILLE)	Terminal	FD130 Duo	FDC Nashville	Purchase	8220
UNG PARKING OFFICE	Terminal	FD130 Duo	FDC Nashville	Purchase	8220
UNG TESTING (GVILLE)	Terminal	FD130 Duo	FDC Nashville	Purchase	8220
UNG TESTING OFFICE	Terminal	FD130 Duo	FDC Nashville	Purchase	8220
UNIVERSITY HEALTH CTR	Terminal	FD130	FDC Nashville	Purchase	8099
UNIVERSITY HEALTH CTR	Terminal	FD400GT CDMA	FDC Nashville	Purchase	8099
UNIVERSITY HEALTH CTR	Terminal	FD130	FDC Nashville	Purchase	8099
UNIVERSITY TESTING SVCS	Terminal	FD400GT GPRS	FDC Nashville	Purchase	8220
UNIVERSITY TESTING SVCS	Terminal	FD400GT GPRS	FDC Nashville	Purchase	8220
UNIVERSITY TESTING SVCS	Terminal	FD410	FDC Nashville	Purchase	8220
UNIVERSITY TESTING SVCS	Terminal	FD410DW	FDC Nashville	Purchase	8220
WARNELL CONT EDUC & CONF	Terminal	FD-100	FDC Nashville	Purchase	8220
WARNELL CONT EDUC & CONF	Terminal	FD130	FDC Nashville	Purchase	8220
WELCOME ALL PARK	Terminal	FD130 Duo	FDC Nashville	Purchase	9399
WHITFIELD EXTENSION/4H	Terminal	FD130	FDC Nashville	Purchase	9399
WIREGRASS GA TC-BENH-AD	Terminal	FD-100 TI	FDC Nashville	Purchase	8220
WIREGRASS GA TC-DENTAL D	Terminal	FD-100 TI	FDC Nashville	Purchase	8220
WIREGRASS GA TC-SNACK BA	Terminal	FD-100 TI	FDC Nashville	Customer Owned	8220
WIREGRASS-GTC-BH-BOOK	Terminal	FD-100 TI	FDC Nashville	Purchase	8220
WIREGRSSS GATC-COSTMETOL	Terminal	FD-100 TI	FDC Nashville	Purchase	8220
WORTH CO TAG OFFICE	Terminal	FD-100	FDC Nashville	Purchase	9311
WORTH CO TAG OFFICE	Terminal	FD300 Terminal	FDC Nashville	Customer Owned	9311
WORTH CO TAG OFFICE	Terminal	FD300 Terminal	FDC Nashville	Customer Owned	9311
WORTH CO TAG OFFICE	Terminal	FD300 Terminal	FDC Nashville	Customer Owned	9311
WORTH CO TAG OFFICE	Terminal	FD130 Duo	FDC Nashville	Customer Owned	9311
WORTH CO TAG OFFICE	Terminal	FD130 Duo	FDC Nashville	Customer Owned	9311
WORTH CO TAG OFFICE	Terminal	FD130 Duo	FDC Nashville	Customer Owned	9311
WORTH CO TAG OFFICE	Terminal	FD130 Duo	FDC Nashville	Customer Owned	9311
WORTH CO TAG OFFICE	Terminal	FD130 Duo	FDC Nashville	Customer Owned	9311
WORTH CO TAX COMMISSION	Terminal	FD300 Terminal	FDC Nashville	Purchase	9311
WORTH CO TAX COMMISSION	Terminal	FD300 Terminal	FDC Nashville	Customer Owned	9311
WORTH CO TAX COMMISSION	Terminal	FD300 Terminal	FDC Nashville	Customer Owned	9311
WORTH CO TAX COMMISSION	Terminal	FD130 Duo	FDC Nashville	Purchase	9311
WORTH CO TAX COMMISSION	Terminal	FD130 Duo	FDC Nashville	Purchase	9311
WORTH CO TAX COMMISSION	Terminal	FD130 Duo	FDC Nashville	Purchase	9311
WORTH CO TAX COMMISSION	Terminal	FD130 Duo	FDC Nashville	Purchase	9311

Investments  
Forward Looking Benefit  
Attachment D.1

Investment Products	Max Amount/Product	Balance Flexibility	Indicative Pricing	Rate Index	Collateralized (Yes/No)	Type Collateral	Increase Yield with Secure Deposit Program (Yes/No)
Negotiated Investment Deposits							
Overnight Repo							
Term Repo							
Collateralized Certificates of Deposit							
Cash Settlement Account							
Commercial Paper							
Innovative product Offerings							
Total Exposure (all products):							



# Attachment E.1 “Evaluation, Scoring & Selection”

## Step 1

**OST selects 6 lowest cost providers as Finalists using 3 years’ data as follows:**

- I. Section D risk-adjusted returns for prior 3 years ending 12/31/16.**
- II. Section B bank fees X 3 used as estimated fees for 15 Agencies for next 3 years.**
- III. 6 lowest cost Banks named Finalists (Section B-D=net financial cost used for selection).**



## Step 2

**OST solicits bank fee proposals for DOR only from Finalists.**

- I. OST/DOR evaluation team assesses DOR proposals for technical, qualitative, and financial costs; may require oral presentations.**
- II. Evaluation team determines lowest cost qualified Banks for DOR.**



## Step 3

**OST selects 4 Bank candidates for all Agency evaluations to be conducted in FY17 - FY18.**

- I. Primary Bank candidates comprised of lowest cost proposals from Step 1 conditioned upon inclusion of a Bank satisfying DOR banking requirements.**



## Step 4

**OST interviews 4 Primary Bank candidates to assure efficient Banking & Card Services:**

- I. Each Bank selected must offer competitive ECR**
- II. 1 or more Banks must offer acceptable late-day settlement account**
- III. 1 or more Banks must offer proven and acceptable MCS at fee  $\leq 1.7$  cents/transaction**



## Step 5

**OST announces 4 Primary Banks to provide banking services for DOR and 14 other Agencies**

- I. 106 Bank Fee Program accounts to be converted into CTAS Program in FY17 - FY18.**